

# Dell™ UltraSharp U2913WM Monitor

[User Guide](#)

[Setting the display resolution to 2560 x 1080 \(maximum\)](#)

---

**Information in this document is subject to change without notice.  
© 2012-2016 Dell Inc. All rights reserved.**

Reproduction of these materials in any manner whatsoever without the written permission of Dell Inc. is strictly forbidden.

Trademarks used in this text: *Dell* and the *DELL* logo are trademarks of Dell Inc; *Microsoft* and *Windows* are either trademarks or registered trademarks of Microsoft Corporation in the United States and/or other countries, *Intel* is a registered trademark of Intel Corporation in the U.S. and other countries; and *ATI* is a trademark of Advanced Micro Devices, Inc.

Other trademarks and trade names may be used in this document to refer to either the entities claiming the marks and names or their products. Dell Inc. disclaims any proprietary interest in trademarks and trade names other than its own.

---

**Model U2913WMt**

**June 2016 Rev. A10**

# Dell™ UltraSharp U2913WM Monitor User's Guide

[About Your Monitor](#)

[Setting Up the Monitor](#)

[Operating the Monitor](#)

[Dell Display Manager User's Guide](#)

[Troubleshooting](#)

[Appendix](#)

---

## Notes, Cautions, and Warnings

 **NOTE:** A NOTE indicates important information that helps you make better use of your computer.

 **CAUTION:** A CAUTION indicates either potential damage to hardware or loss of data and tells you how to avoid the problem.

 **WARNING:** A WARNING indicates a potential for property damage, personal injury, or death.

---

**Information in this document is subject to change without notice.  
© 2012-2016 Dell Inc. All rights reserved.**

Reproduction of these materials in any manner whatsoever without the written permission of Dell Inc. is strictly forbidden.

Trademarks used in this text: *Dell* and the *DELL* logo are trademarks of Dell Inc; *Microsoft* and *Windows* are either trademarks or registered trademarks of Microsoft Corporation in the United States and/or other countries, *Intel* is a registered trademark of Intel Corporation in the U.S. and other countries; and ATI is a trademark of Advanced Micro Devices, Inc.

Other trademarks and trade names may be used in this document to refer to either the entities claiming the marks and names or their products. Dell Inc. disclaims any proprietary interest in trademarks and trade names other than its own.

---

**Model U2913WMt**

**June 2016 Rev. A10**

# Setting Up Your Monitor

## Dell™ UltraSharp U2913WM Monitor

---

### Setting the display resolution to 2560 x 1080 (maximum)

For maximum display performance with Microsoft® Windows® operating systems, set the display resolution to **2560 x 1080** pixels by performing the following steps:

In Windows Vista®, Windows® 7 or Windows® 8 / Windows® 8.1:

1. For Windows® 8 / Windows® 8.1 only, select the Desktop tile to switch to classic desktop.
2. Right-click on the desktop and click Screen resolution.
3. Click the Dropdown list of the Screen resolution and select 2560 x 1080.
4. Click OK.

In Windows® 10:

1. Right-click on the desktop and click Change Display Settings.
2. Click Advanced display settings.
3. Click the Dropdown list of resolution and select 2560 x 1080.
4. Click Apply.

If you do not see **2560 x 1080** as an option, you may need to update your graphics driver. Please choose the scenario below that best describes the computer system you are using, and follow the provided directions:

**[1: If you have a Dell™ desktop or a Dell™ portable computer with internet access.](#)**

**[2: If you have a non Dell™ desktop, portable computer, or graphics card.](#)**

---

# About Your Monitor

## Dell™ UltraSharp U2913WM Monitor User's Guide

- [Package Contents](#)
- [Product Features](#)
- [Identifying Parts and Controls](#)
- [Monitor Specifications](#)
- [Plug and Play Capability](#)
- [Universal Serial Bus \(USB\) Interface](#)
- [LCD Monitor Quality and Pixel Policy](#)
- [Maintenance Guidelines](#)

## Package Contents

Your monitor ships with the components shown below. Ensure that you have received all the components and [contact Dell](#) if something is missing.

 **NOTE:** Some items may be optional and may not ship with your Monitor. Some features or media may not be available in certain countries.

 **NOTE:** To set up with any other stand, please refer to the respective stand setup guide for setup instructions.



- Monitor

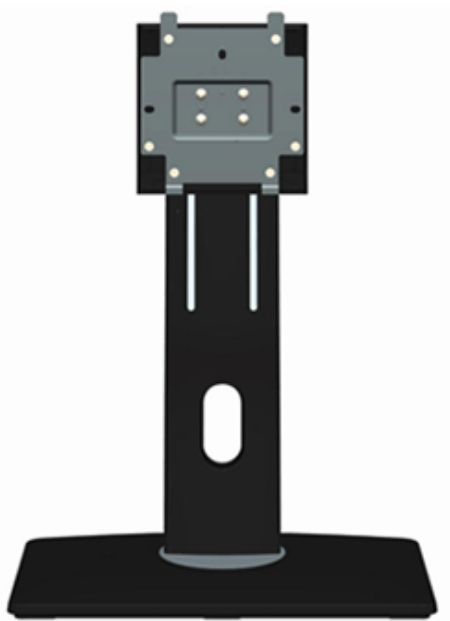

- Stand



- Power Cable (varies by countries)



- DisplayPort cable (Mini-DP to DP)



- DVI-DL Cable



- USB 3.0 upstream cable (enables the USB ports on the monitor)



- Velcro cable tie

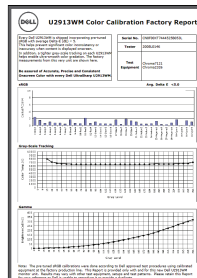
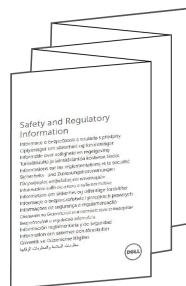
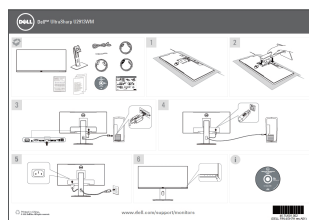
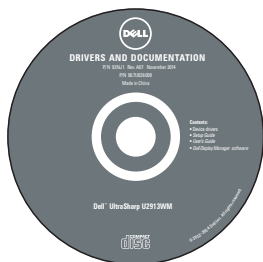

- *Drivers and Documentation* media
- *Quick Setup Guide*
- *Safety and Regulatory Information*
- *Factory Calibration Report*

## Product Features

The UltraSharp **U2913WM** display has an active matrix, Thin-Film Transistor (TFT), Liquid Crystal Display (LCD). The monitor features include:

- 28.75-inch (73.02 cm) diagonal viewable image size. Wide Full HD 2560 x 1080 (21:9 aspect ratio) resolution, plus full-screen support for lower resolutions.
- Ultra wide viewing angle to allow viewing from a sitting or standing position, or while moving from side-to-side.
- Tilt, swivel and vertical extension adjustment capabilities.
- Supports Dual-link DVI-D(HDCP), DisplayPort, Mini DisplayPort, HDMI and DP 1.2 , VGA and USB3.0
- Supports Picture by Picture (PBP) Select mode.
- Removable pedestal and Video Electronics Standards Association (VESA™) 100 mm mounting holes for flexible mounting solutions.
- Plug and play capability if supported by your system.
- On-Screen Display (OSD) adjustments for ease of set-up and screen optimization.
- Software and documentation media includes an information file (INF), Image color Matching File (ICM), Dell Display Manager software application and product documentation. Dell Display Manager software included (comes in the CD shipped with the monitor).
- Security lock slot.
- Asset Management Capability.
- Capability to switch from wide aspect to standard aspect ratio while maintaining the image quality.

- BFR/PVC-reduced.
  - Arsenic-Free glass and Mercury Free for Panel only.
  - Energy Gauge shows the energy level being consumed by the monitor in real time.
  - High Dynamic Contrast Ratio (2,000,000:1) .
  - TCO Certified Displays.
  - Color gamut of >99% sRGB.
  - Supports DVI-D, DisplayPort, Mini DisplayPort, HDMI, DP1.1a, DP 1.2 MST (also known as DP Daisy Chain) and HBR2 (Default out of factory setting is DP1.1a. To enable MST and HBR2, refer to instruction on section "[Connecting the Monitor for DP MST Function](#)" ).
-

# Identifying Parts and Controls

## Front View



Front View

Label	Description
1	Preset Modes (default, but configurable)
2	Brightness & Contrast (default, but configurable)
3	Menu
4	Exit
5	Power (with glowing LED)

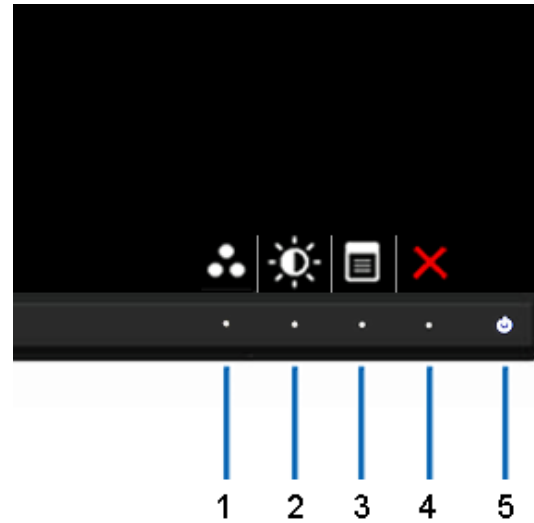

Front panel controls



## Back View

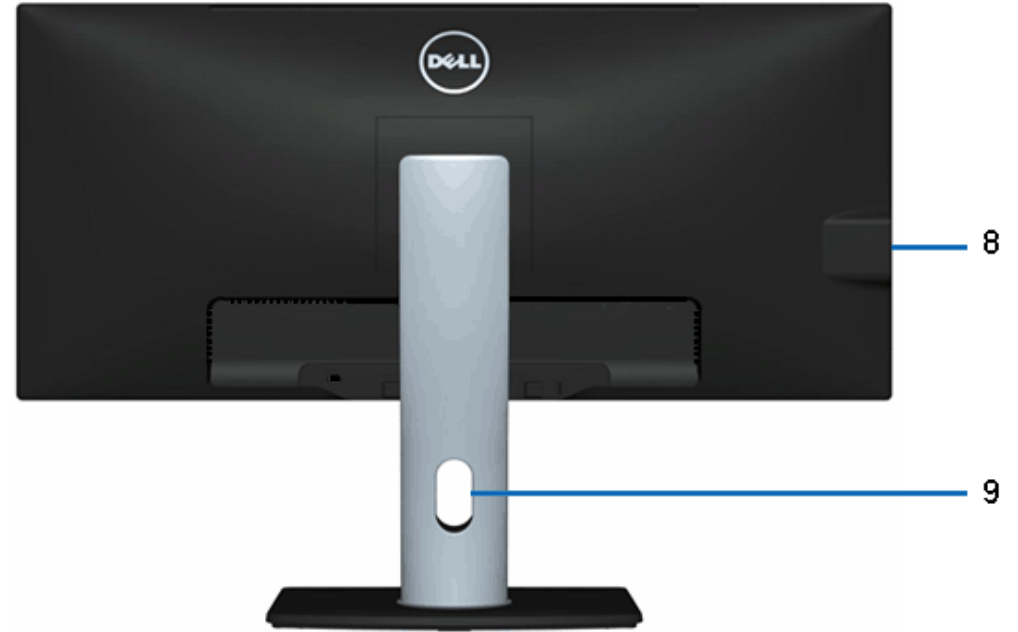

**Back view**

**Back view with monitor stand**

Label	Description	Use
1	VESA mounting holes (100 mm x 100 mm - behind attached VESA Plate)	Wall mount monitor using VESA-compatible wall mount kit (100 mm x 100 mm) .
2	Regulatory label	Lists the regulatory approvals.
3	Stand release button	Release stand from monitor.
4	Security lock slot	Secures monitor with security cable lock.
5	Service tag label	Refer to this label if you need to contact Dell for technical support.
6	Barcode serial number label	To contact Dell for technical support.
7	Dell Soundbar mounting brackets	Attaches the optional Dell Soundbar.
8	USB downstream ports	Connect your USB devices.
9	Cable management slot	Use to organize cables by placing them through the slot.

## Side View

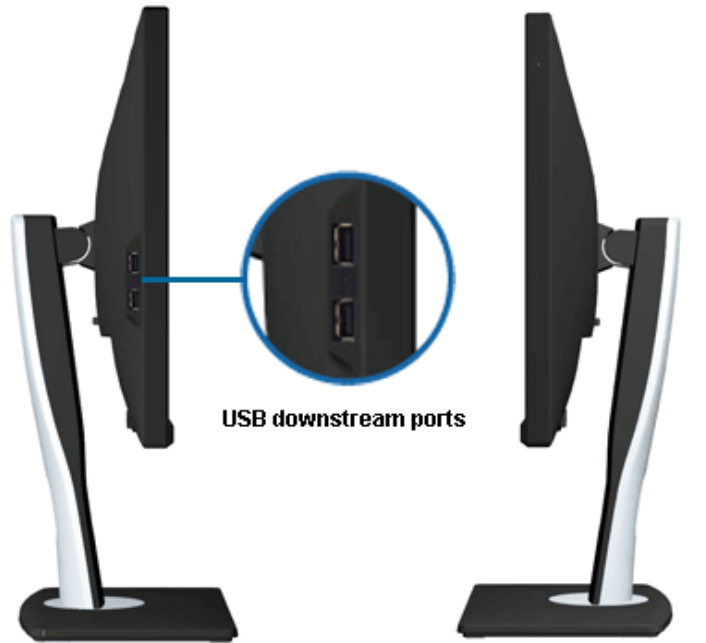

USB downstream ports

Left view

Right view

## Bottom View

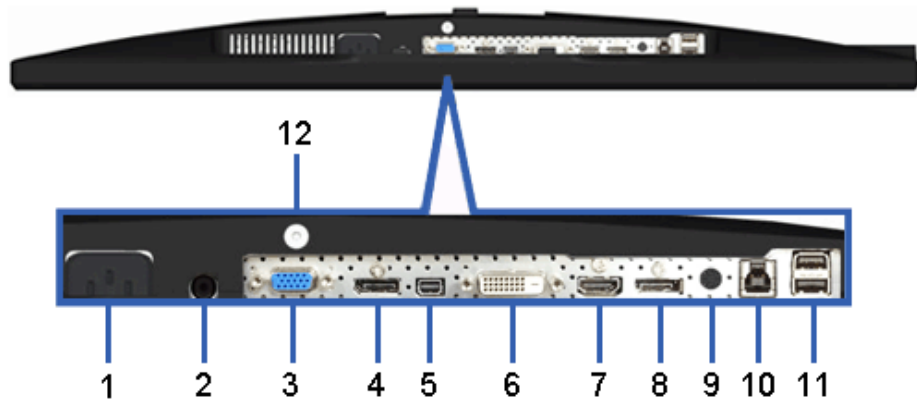

Bottom view

Bottom view with monitor stand

Label	Description	Use
1	AC power cord connector	Connect the power cable.
2	DC power connector for Dell Soundbar	Connect the power cord for the soundbar (optional).

<b>3</b>	VGA connector	Connect your computer VGA cable.
<b>4</b>	DisplayPort connector (in)	Connect your computer DP cable.
<b>5</b>	Mini DisplayPort connector (in)	Connect your computer DP cable.
<b>6</b>	DVI connector	Connect your computer DVI (Dual link) cable.
<b>7</b>	HDMI connector	Connect to devices with HDMI output (or equivalent) such as PC, notebooks, DVD player or set-up box.
<b>8</b>	DisplayPort connector (out)	DisplayPort output for MST (Multi-Stream Transport) capable monitor. DP 1.1 monitor can only be connected as the last monitor in the MST chain. To enable MST, refer to instruction on section " <a href="#">Connecting the Monitor for DP MST Function</a> ".
<b>9</b>	Audio connectors	For HDMI 1.4 audio channel or DisplayPort 1.2 audio channel output. Connect the audio channel output to the black connector. Use this connector for 2.0 channel audio connection. *
<b>10</b>	USB upstream port	Connect the USB cable that came with your monitor to the computer. Once this cable is connected, you can use the USB connectors on the monitor.
<b>11</b>	USB downstream ports	Connect your USB devices. You can only use this connector after you have connected the USB upstream cable from the computer to the monitor.
<b>12</b>	Stand lock feature	To lock the stand to the monitor using M3x 6 mm machine screw (screw not provided).

\* Headphone usage is not supported for the audio line out connector.

 **WARNING: Excessive sound pressure from earphones or headphones can cause hearing damage or loss.**

## Monitor Specifications

### Flat Panel Specifications

Screen type	Active matrix - TFT LCD
Panel type	AH In-plane switching
<u>Viewable image dimensions</u>	
Diagonal	73.02 cm (28.75 inches)
Horizontal	672.77 mm (26.49 inches)
Vertical	283.82 mm (11.17 inches)
Pixel pitch	0.09 (H) mm x 0.26 (V) mm
Viewing angle	178° (vertical) typical 178° (horizontal) typical
Luminance output	300 cd/m <sup>2</sup> (typical), 50 cd/m <sup>2</sup> (minimum)
Contrast ratio	1000 to 1 (typical), 2,000,000 : 1 (typical Dynamic Contrast On)
Faceplate coating	Antiglare with hard-coating 3H
Backlight	LED edgelight system
Backlight Life	30K hours

Response Time	8 ms gray-to-gray (typical)
Color depth	16.7 million colors
Color Gamut	sRGB >99%

\*[U2913WM] color gamut (typical) is based on CIE1976 (82%) and CIE1931 (72%) test standards.

## Resolution Specifications

Horizontal scan range	30 kHz to 94 kHz (automatic)
Vertical scan range	56 Hz to 86 Hz (automatic)
Maximum preset resolution	2560 x 1080 at 60 Hz

## Supported Video Modes

Video display capabilities	480p, 576p, 720p, 1080p, 480i, 576i, 1080i
----------------------------	--

## Preset Display Modes

Display Mode	Horizontal Frequency (kHz)	Vertical Frequency (Hz)	Pixel Clock (MHz)	Sync Polarity (Horizontal/Vertical)
VESA, 720 x 400	31.5	70.0	28.3	-/+
VESA, 640 x 480	31.5	60.0	25.2	-/-
VESA, 640 x 480	37.5	75.0	31.5	-/-
VESA, 800 x 600	37.9	60.0	40.0	+/+
VESA, 800 x 600	46.9	75.0	49.5	+/+
VESA, 1024 x 768	48.4	60.0	65.0	-/-
VESA, 1024 x 768	60.0	75.0	78.8	+/+
VESA, 1152 x 864	67.5	75.0	108.0	+/+
VESA, 1280 x 1024	64.0	60.0	108.0	+/+
VESA, 1280 x 1024	80.0	75.0	135.0	+/+
VESA, 1680 x 1050	75.0	60.0	148.5	+/+
VESA, 1920 x 1080	67.5	60.0	148.5	+/+
VESA, 1920 x 1080	55.6	49.9	141.5	+/+
VESA, 2560 x 1080	66.7	60.0	185.6	+/+

## Electrical Specifications

Video input signals	Analog RGB, 0.7 Volts +/- 5%, positive polarity at 75 ohm input impedance Digital DVI TMDS, 600mV for each differential line, positive polarity at 50 ohm input impedance DP1.2/HDMI1.4 signal input support
Synchronization input signals	TTL levels required and separate syncs (including Trigger points), SOG (Composite SYNC on green)
AC input voltage/frequency/current	100 VAC to 240 VAC / 50 Hz or 60 Hz $\pm$ 3 Hz / 1.5 A (Typical)
Inrush current	120 V : 30 A (Max) 240 V : 60 A (Max)

## Physical Characteristics

<b>Connector type</b>	15-pin D-sub miniature, blue connector; DVI-DL, white connector; HDMI/DP(in)/DP(out)/mDP, black connector
<b>Signal cable type</b>	DVI: Detachable, DVI-DL, Solid pins, shipped detached from the monitor Analog: Detachable, D-Sub, 15 pins DisplayPort: Detachable, DisplayPort, Solid pins Mini-DP to DP: Detachable, DisplayPort, Solid pins, shipped detached from the monitor High Definition Multimedia Interface: Detachable, HDMI, 19 pins
<b>Dimensions (with stand)</b>	
Height (extended)	487.0 mm (19.17 inches)
Height (compressed)	358.7 mm (14.12 inches)
Width	699.8 mm (27.55 inches)
Depth	194.2 mm (7.65 inches)
<b>Dimensions (without stand)</b>	
Height	317.0 mm (12.48 inches)
Width	699.8 mm (27.55 inches)
Depth	61.2 mm (2.41 inches)
<b>Stand dimensions</b>	
Height (extended)	401.2 mm (15.80 inches)
Height (compressed)	358.1 mm (14.10 inches)
Width	288.0 mm (11.34 inches)
Depth	194.2 mm (7.65 inches)
<b>Weight</b>	
Weight with packaging	11.35 kg(25.02 lb)
Weight with stand assembly and cables	8.34 kg (18.39 lb)
Weight without stand assembly (For wall mount or VESA mount considerations - no cables)	5.76 kg (12.70 lb)
Weight of stand assembly	1.95 kg (4.30 lb)
Front Frame Gloss	Dell Standard Black (Low Gloss 17+/-3gu)

## Environmental Characteristics

<b>Temperature</b>	
Operating	0 °C to 40 °C
Non-operating	Storage: -20 °C to 60 °C (-4 °F to 140 °F) Shipping: -20 °C to 60 °C (-4 °F to 140 °F)
<b>Humidity</b>	
Operating	10% to 80% (non-condensing)
Non-operating	Storage: 5% to 90% (non-condensing) Shipping: 5% to 90% (non-condensing)
<b>Altitude</b>	
Operating	5,000 m (16,400 ft) max
Non-operating	10,668 m (35,000 ft) max
<b>Thermal dissipation</b>	307.09 BTU/hour (maximum) 109.19 BTU/hour (typical)

## Power Management Modes

If you have VESA's DPM™ compliance display card or software installed in your PC, the monitor can automatically reduce its power consumption when not in use. This is referred to as *Power Save Mode*\*. If the computer detects input from keyboard, mouse, or other input devices, the monitor automatically resumes functioning. The following table shows the power consumption and signaling of this automatic power saving feature:

VESA Modes	Horizontal Sync	Vertical Sync	Video	Power Indicator	Power Consumption
Normal operation	Active	Active	Active	White	90 W (maximum) ** 32 W (typical)
Active-Off mode	Inactive	Inactive	Blanked	White (Glowing)	Less than 0.5 W
Switch Off	-	-	-	Off	Less than 0.5 W

The OSD will only function in the normal operation mode. When any button is pressed in Active-off mode, one of the following messages will be displayed:

### Dell U2913WM

There is no signal coming from your computer.

Press any key on the keyboard or move the mouse to wake it up.

If there is no display, press the monitor button now to select the correct input source on the On-Screen-Display menu.



Activate the computer and the monitor to gain access to the OSD.

\* Zero power consumption in OFF mode can only be achieved by disconnecting the main cable from the monitor.

\*\* Maximum power consumption with max luminance, Dell Soundbar, and USB active.

## Pin Assignments

### VGA Connector

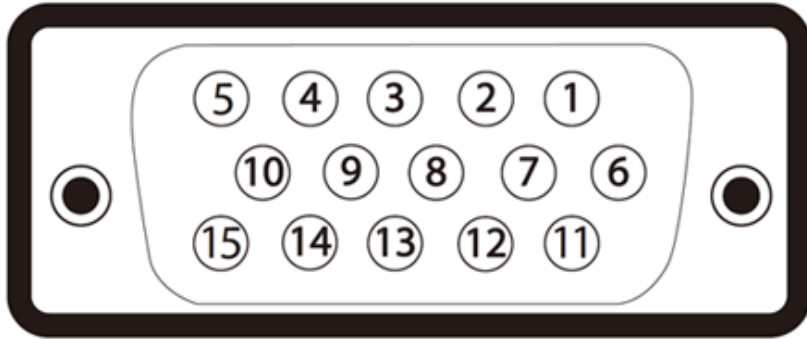

Pin Number	15-pin Side of the monitor connector (Cable not included)	Pin Number	15-pin Side of the monitor connector (Cable not included)
1	Video-Red	9	Computer 5 V/3.3 V
2	Video-Green	10	GND-sync
3	Video-Blue	11	GND
4	GND	12	DDC data
5	Self-test	13	H-sync
6	GND-R	14	V-sync
7	GND-G	15	DDC clock
8	GND-B		

### DVI Connector

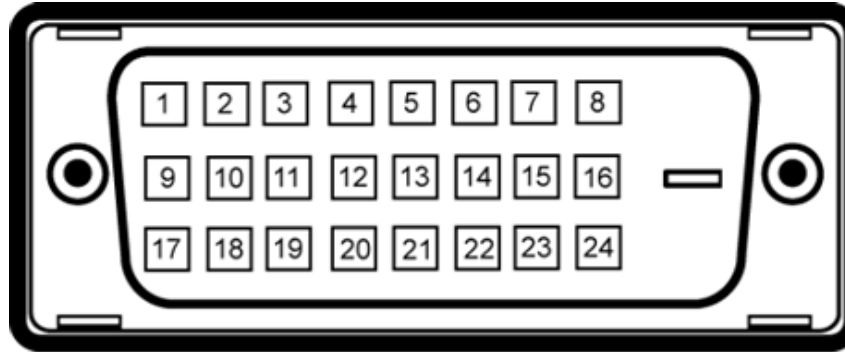

Pin Number	24-pin Side of the monitor connector	Pin Number	24-pin Side of the monitor connector
1	TMDS RX2-	13	Floating
2	TMDS RX2+	14	+5 V/+3.3 V power
3	TMDS Ground	15	Self test
4	Floating	16	Hot Plug Detect
5	Floating	17	TMDS RX0-
6	DDC Clock	18	TMDS RX0+
7	DDC Data	19	TMDS Ground
8	Floating	20	Floating
9	TMDS RX1-	21	Floating
10	TMDS RX1+	22	TMDS Ground
11	TMDS Ground	23	TMDS Clock+
12	Floating	24	TMDS Clock-

## DisplayPort Connector

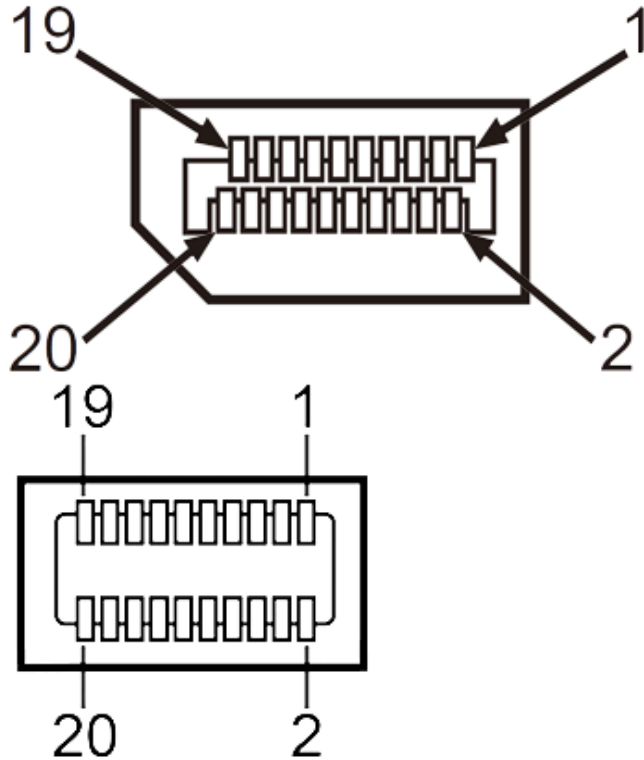

## 19-pin HDMI Connector

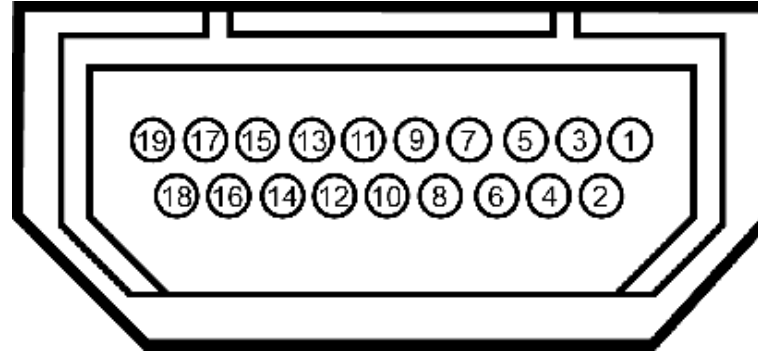

Pin Number	20-pin Side of the monitor connector	Pin Number	20-pin Side of the monitor connector	Pin Number	19-pin Side of the monitor connector (Cable not included)	Pin Number	19-pin Side of the monitor connector (Cable not included)
1	ML0(p)	11	GND	1	TMDS DATA 2+	11	TMDS CLOCK SHIELD
2	GND	12	ML3(n)	2	TMDS DATA 2 SHIELD	12	TMDS CLOCK-
3	ML0(n)	13	GND	3	TMDS DATA 2-	13	Floating
4	ML1(p)	14	GND	4	TMDS DATA 1+	14	Floating
5	GND	15	AUX(p)	5	TMDS DATA 1 SHIELD	15	DDC CLOCK (SDA)
6	ML1(n)	16	GND	6	TMDS DATA 1-	16	DDC DATA (SDA)
7	ML2(p)	17	AUX(n)	7	TMDS DATA 0+	17	GROUND
8	GND	18	HPD	8	TMDS DATA 0 SHIELD	18	+5 V POWER
9	ML2(n)	19	DP_PWR Return	9	TMDS DATA 0-	19	HOT PLUG DETECT
10	ML3(p)	20	+3.3 V DP_PWR	10	TMDS CLOCK		

## Plug and Play Capability

You can install the monitor in any Plug and Play-compatible system. The monitor automatically provides the computer system with its Extended Display Identification Data (EDID) using Display Data Channel (DDC) protocols so the system can configure itself and optimize the monitor settings. Most monitor installations are automatic; you can select different settings if desired. For more information about changing the monitor settings, see [Operating the Monitor](#).



# Universal Serial Bus (USB) Interface

This section gives you information about the USB ports that are available on the left side of your monitor.

**NOTE:** The USB ports on this monitor are USB 3.0 compliant.

Transfer speed	Data Rate	Power Consumption
SuperSpeed	5 Gbps	4.5 W (Max., each port)
Hi-Speed	480 Mbps	2.5 W (Max., each port)
Full speed	12 Mbps	2.5 W (Max., each port)
Low speed	1.5 Mbps	2.5 W (Max., each port)

## USB Upstream Connector

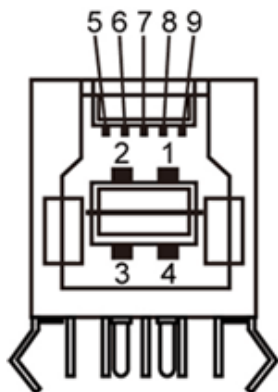

Pin Number	Signal Name
1	VBUS
2	D-
3	D+
4	GND
5	StdB_SSTX-
6	StdB_SSTX+
7	GND_DRAIN
8	StdB_SSRX-
9	StdB_SSRX+
Shell	Shield

## USB Downstream Connector

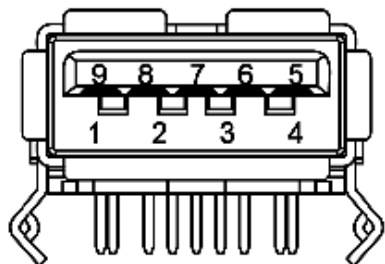

Pin Number	Signal Name
1	VBUS
2	D-
3	D+
4	GND
5	StdA_SSRX-
6	StdA_SSRX+
7	GND_DRAIN
8	StdA_SSTX-
9	StdA_SSTX+
Shell	Shield

## USB Ports

- 1 upstream - back
- 4 downstream - 2 on back; 2 on left side

 **NOTE:** USB 3.0 functionality requires a USB 3.0 compatible computer.

 **NOTE:** The monitor's USB interface works only when the monitor is on or in power save mode. If you turn off the monitor and then turn it on, the attached peripherals may take a few seconds to resume normal functionality.

---

## LCD Monitor Quality and Pixel Policy

During the LCD Monitor manufacturing process, it is not uncommon for one or more pixels to become fixed in an unchanging state which are hard to see and do not affect the display quality or usability. For more information on Dell Monitor Quality and Pixel Policy, see Dell Support site at: [www.dell.com/support/monitors](http://www.dell.com/support/monitors).

---

## Maintenance Guideliness

### Cleaning Your Monitor

 **WARNING:** Read and follow the [safety instructions](#) before cleaning the monitor.

 **WARNING:** Before cleaning the monitor, unplug the monitor power cable from the electrical outlet.

For best practices, follow the instructions in the list below while unpacking, cleaning, or handling your monitor:

- To clean your antistatic screen, lightly dampen a soft, clean cloth with water. If possible, use a special screen-cleaning tissue or solution suitable for the antistatic coating. Do not use benzene, thinner, ammonia, abrasive cleaners, or compressed air.
  - Use a lightly-dampened, warm cloth to clean the monitor. Avoid using detergent of any kind as some detergents leave a milky film on the monitor.
  - If you notice white powder when you unpack your monitor, wipe it off with a cloth.
  - Handle your monitor with care as a darker-colored monitor may scratch and show white scuff marks more than a lighter-colored monitor.
  - To help maintain the best image quality on your monitor, use a dynamically changing screen saver and turn off your monitor when not in use.
- 

[Back to Contents Page](#)

# Setting Up the Monitor

## Dell™ UltraSharp U2913WM Monitor User's Guide

- [Attaching the Stand](#)
  - [Connecting the Monitor](#)
  - [Organizing Your Cables](#)
  - [Attaching the Soundbar AX510 / AX510PA \(Optional\)](#)
  - [Removing the Stand](#)
  - [Wall Mounting \(Optional\)](#)
- 

## Attaching the Stand

 **NOTE:** The stand is detached when the monitor is shipped from the factory.

 **NOTE:** This is applicable for a monitor with a stand. When any other stand is bought, please refer to the respective stand setup guide for set up instructions.

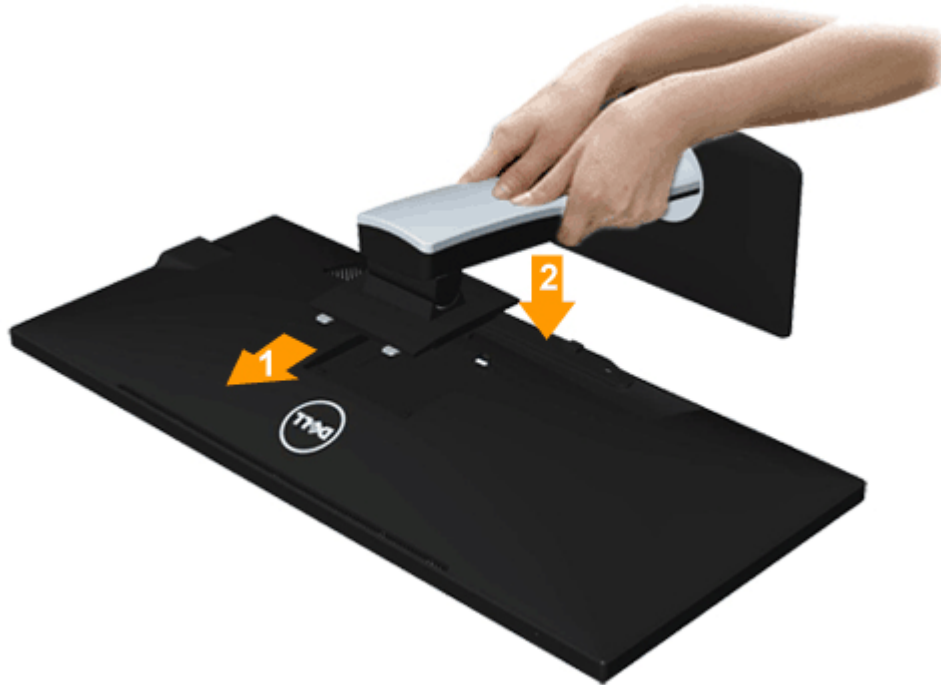

To attach the monitor stand:

1. Remove the cover and place the monitor on it.
  2. Fit the two tabs on the upper part of the stand to the groove on the back of the monitor.
  3. Press the stand till it snaps into its place.
-

# Connecting Your Monitor

**⚠ WARNING:** Before you begin any of the procedures in this section, follow the [Safety Instructions](#).

To connect your monitor to the computer:

1. Turn Off your computer and disconnect the power cable.
2. Connect the white DVI-D (digital) or the blue VGA (analog ) or the black DP(DisplayPort)/mDP/HDMI cable to the corresponding video port on the back of your computer. Do not use the three cables on the same computer. Use all the cables only when they are connected to three different computers with appropriate video systems.

**📎 NOTE:** Do not connect the blue VGA, the white DVI, or the black DisplayPort/HDMI cables to the computer at the *same* time.

**📎 NOTE:** If a tablet or DVD/Blu-Ray player is connected, the maximum output resolution may be limited to 1920 x 1080. In this case, please switch the video setting of the monitor OSD to 1:1 setting if the original tablet resolution is desired (Black bars may be inherent at the sides of the screen in this case).

## Connecting the white DVI cable

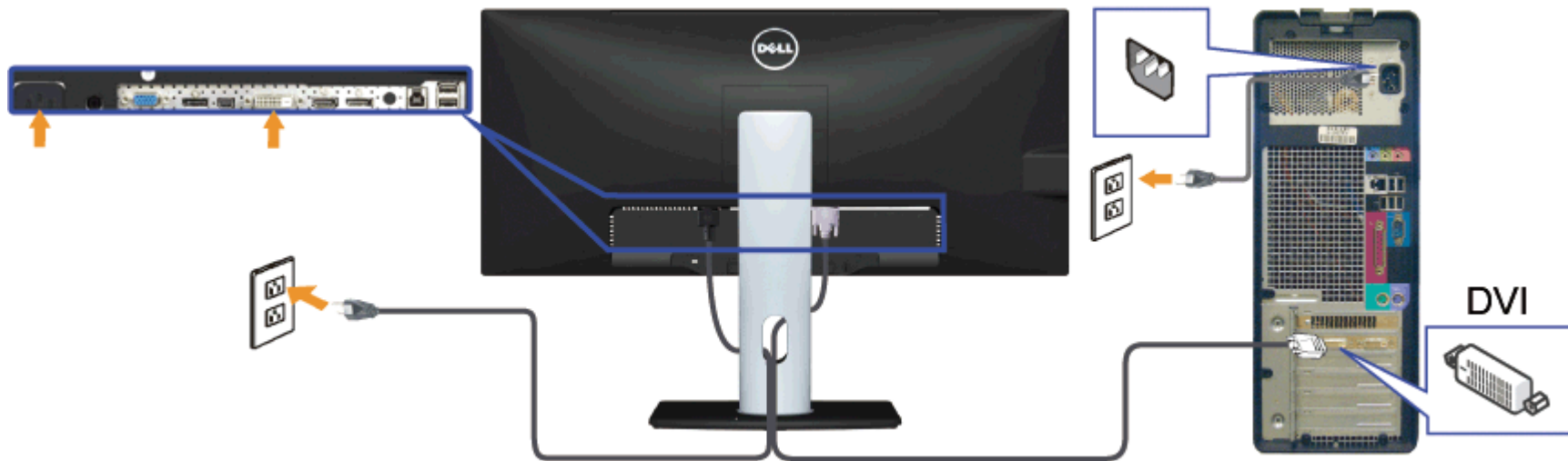

**Connecting the blue VGA cable (Optional)**

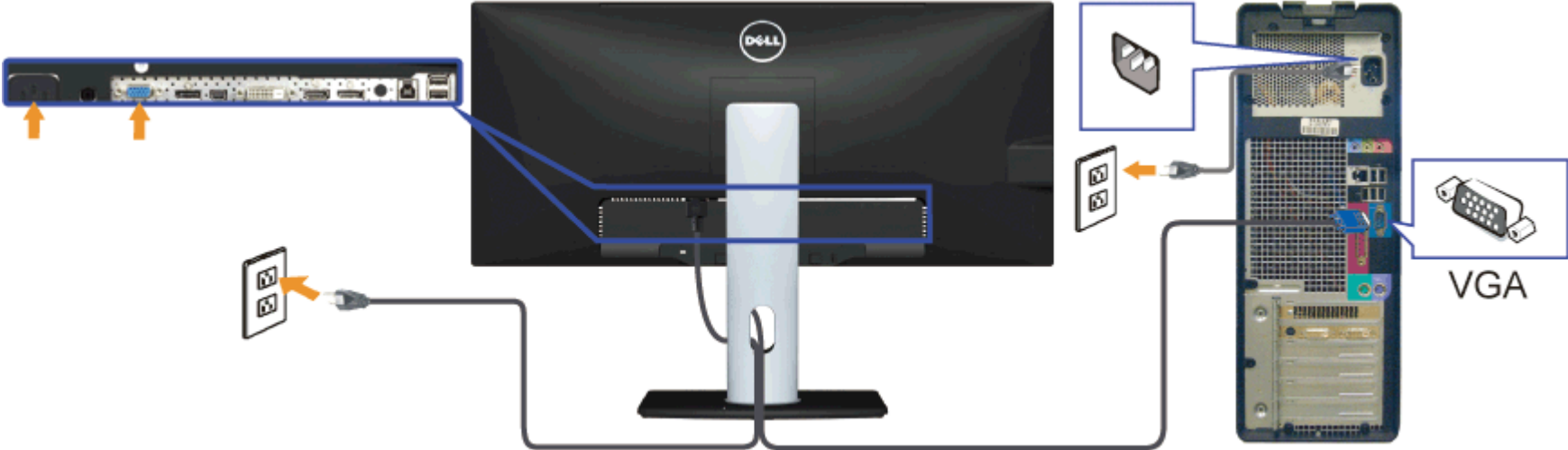

**Connecting the black DisplayPort (or miniDP) cable**



## Connecting the HDMI Cable (Optional)

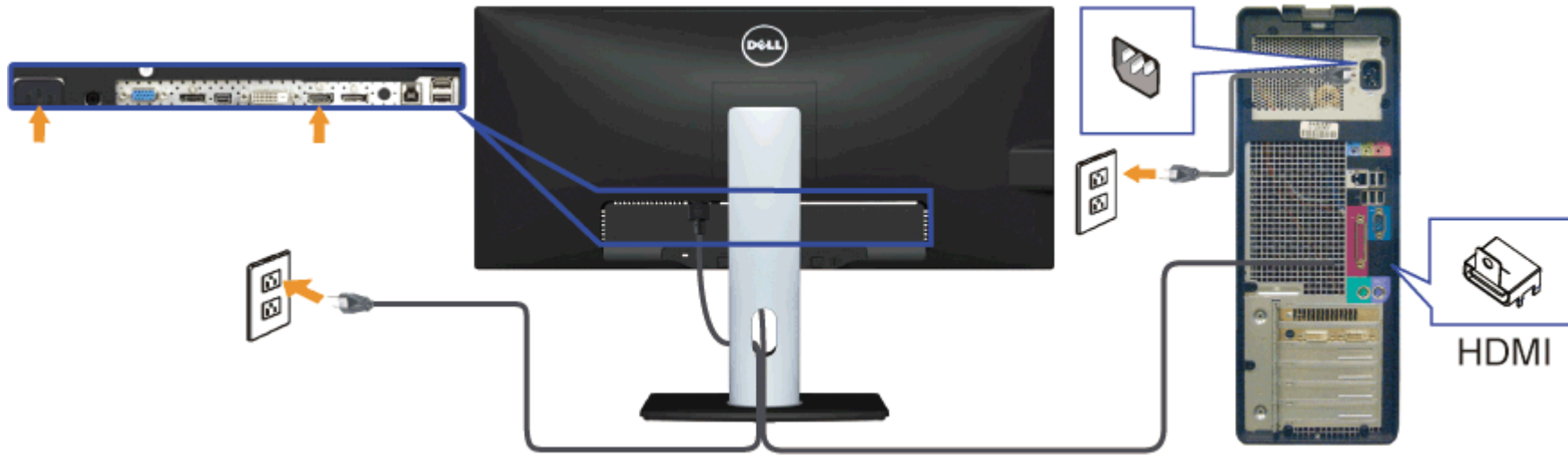

## Connecting the Monitor for DP Multi-Stream Transport (MST) function

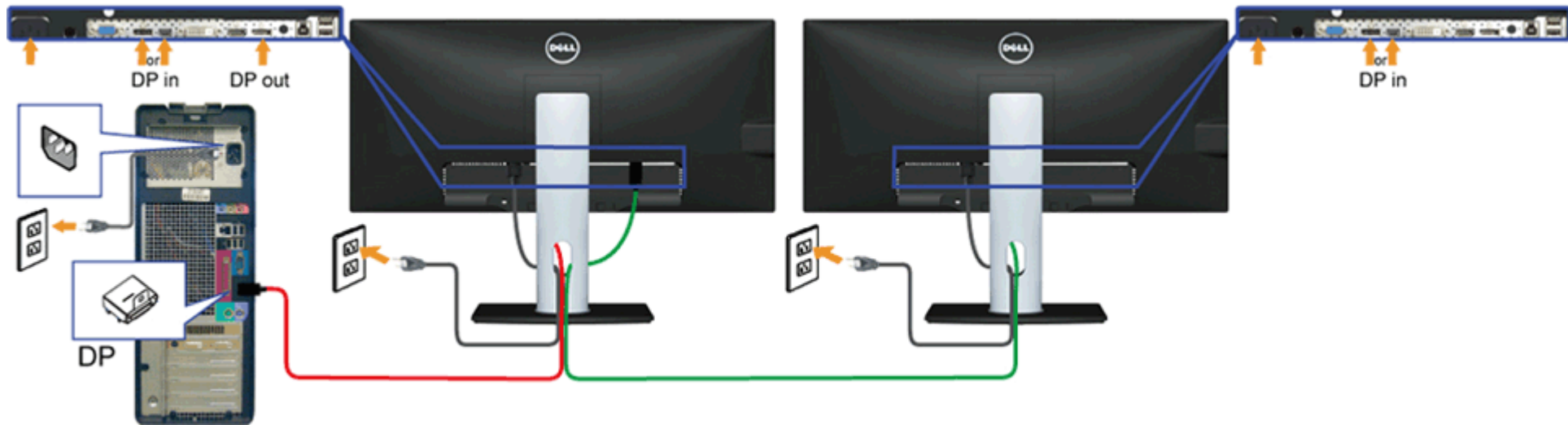

**NOTE:** U2913WM support the DP MST feature. To make use of this feature, your PC Graphics Card must be certified to DP1.2 with MST option.

The default out of factory setting in the U2913WM is DP1.1a.

To enable MST connection please use only DP cable as provided in box (or other DP1.2 certified cable) and change the DP setting to DP1.2 by performing the below steps:

A) Monitor is able to show content

1. Use OSD button to navigate to Other Settings

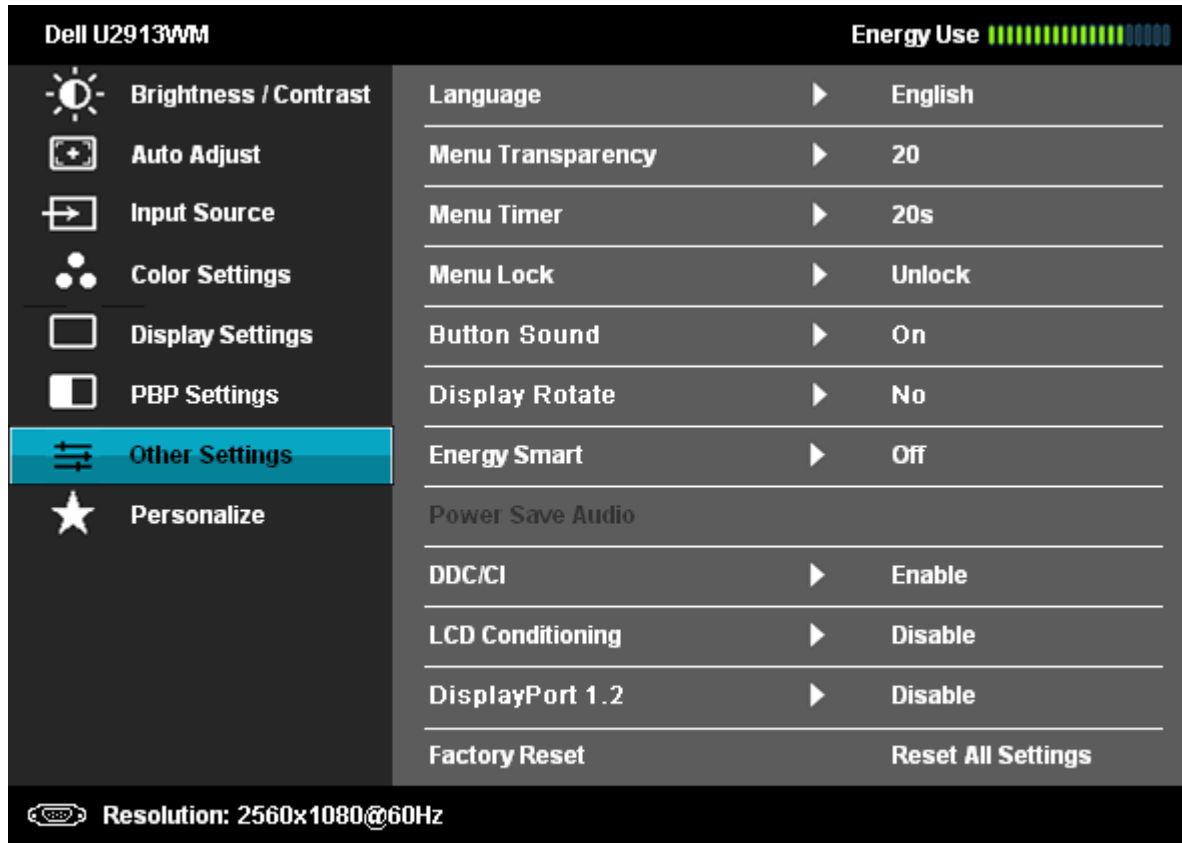

2. Go to DisplayPort 1.2 selection

3. Select Enable or Disable accordingly

4. Follow the screen message to confirm selection of DP1.2 or DP1.1a

**Dell U2913WM**

Please ensure your Graphics Card can support DP MST(Daisy chain)/HBR2(Hight Bit Rate) before changing the monitor setting to DP1.2.  
Incorrect setting may result in blank screen on monitor.

Confirm

Exit

**Dell U2913WM**

DP MST/HBR2 will be disabled for DP1.1a.

Confirm

Exit

B) Monitor fails to show any content (blank screen)

1. Press OSD button to invoke the Input Source OSD menu

2. Use the  or  button to highlight "DisplayPort" or "Mini DisplayPort"



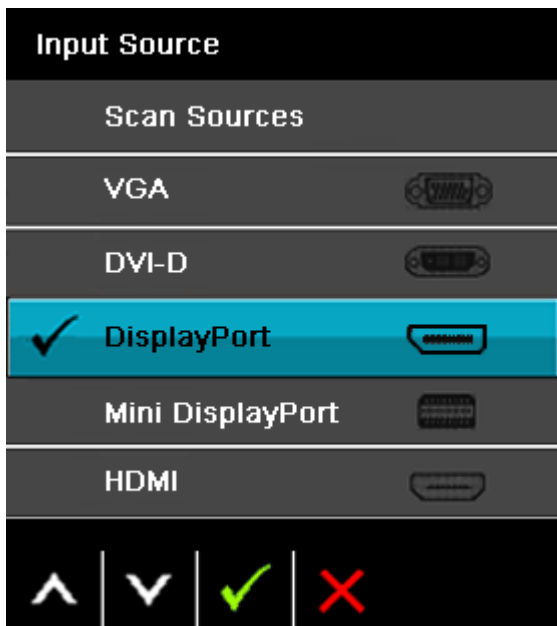

3. Press and hold the  key for approximately 8 sec.
4. The DisplayPort configuration message will appear:

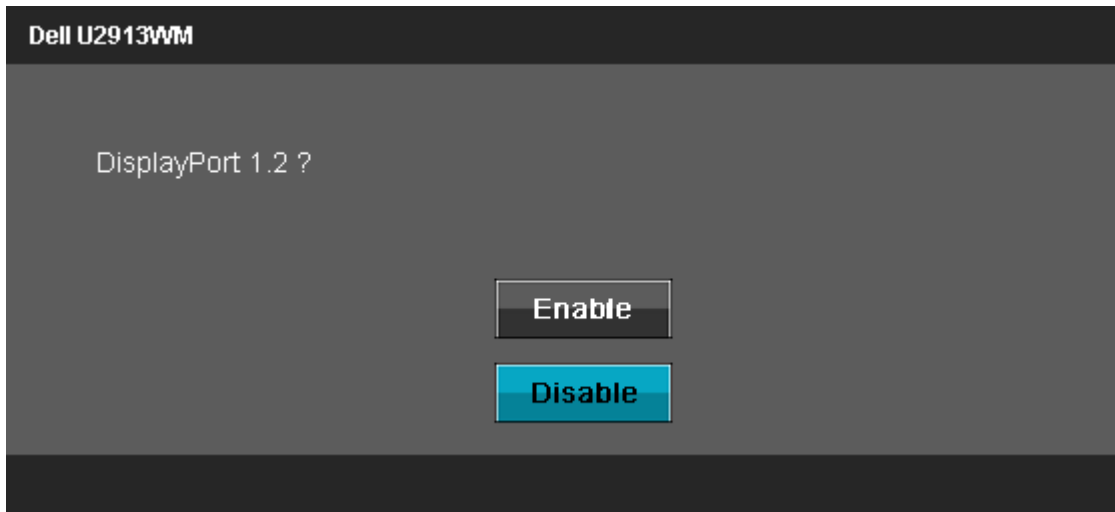

5. Use the  button to enable DP1.2 or  button to exit without making any changes

Repeat the above steps to change the setting back to DP 1.1a if necessary.

 **CAUTION:** The Graphics are used for the purpose of illustration only. Appearance of the computer may vary.

## Connecting the USB cable

After you have completed connecting the DVI/VGA/DP/mDP/HDMI cable, follow the procedure below to connect the USB cable to the computer and complete your monitor setup:

1. Connect the upstream USB port (cable supplied) to an appropriate USB port on your computer. (See [bottom](#) view for details.)
2. Connect USB peripherals to the downstream USB ports (side or bottom) on the monitor. (See [side](#) or [bottom](#) view for details.)
3. Plug the power cables for your computer and monitor into a nearby outlet.
4. Turn On the monitor and the computer.  
If your monitor displays an image, installation is complete. If it does not display an image, see [Solving Problems](#).
5. Use the cable slot on the monitor stand to organize the cables.

## Organizing Your Cables



After attaching all necessary cables to your monitor and computer, (See [Connecting Your Monitor](#) for cable attachment,) use the Velcro cable tie to organize all cables as shown above.

## Attaching the Soundbar AX510 / AX510PA (Optional)



 **CAUTION:** Do not use with any device other than the Dell Soundbar.

 **NOTE:** The Soundbar power connector (+12 V DC output) is for the optional Dell Soundbar AX510/AX510PA only.

To attach the Soundbar:

1. Working from the back of the monitor, attach the Soundbar by aligning the two slots with the two tabs along the bottom of the monitor.
  2. Slide the Soundbar to the left until it snaps into place.
  3. Connect the Soundbar with the DC power connector.
  4. Insert the mini stereo plug from the back of the Soundbar into the computer's audio output jack.  
For HDMI/DP, you can insert the mini stereo plug into the monitor's audio output port.  
If there is no sound, check your PC if the Audio output is configured to HDMI/DP output.
-

## Removing the Stand

 **NOTE:** To prevent scratches on the LCD screen while removing the stand, ensure that the monitor is placed on a soft, clean surface.

 **NOTE:** This is applicable for a monitor with a stand. When any other stand is bought, please refer to the respective stand setup guide for set up instructions.



To remove the stand:

1. Place the monitor on a flat surface.
  2. Press and hold the stand release button.
  3. Lift the stand up and away from the monitor.
-

## Wall Mounting (Optional)

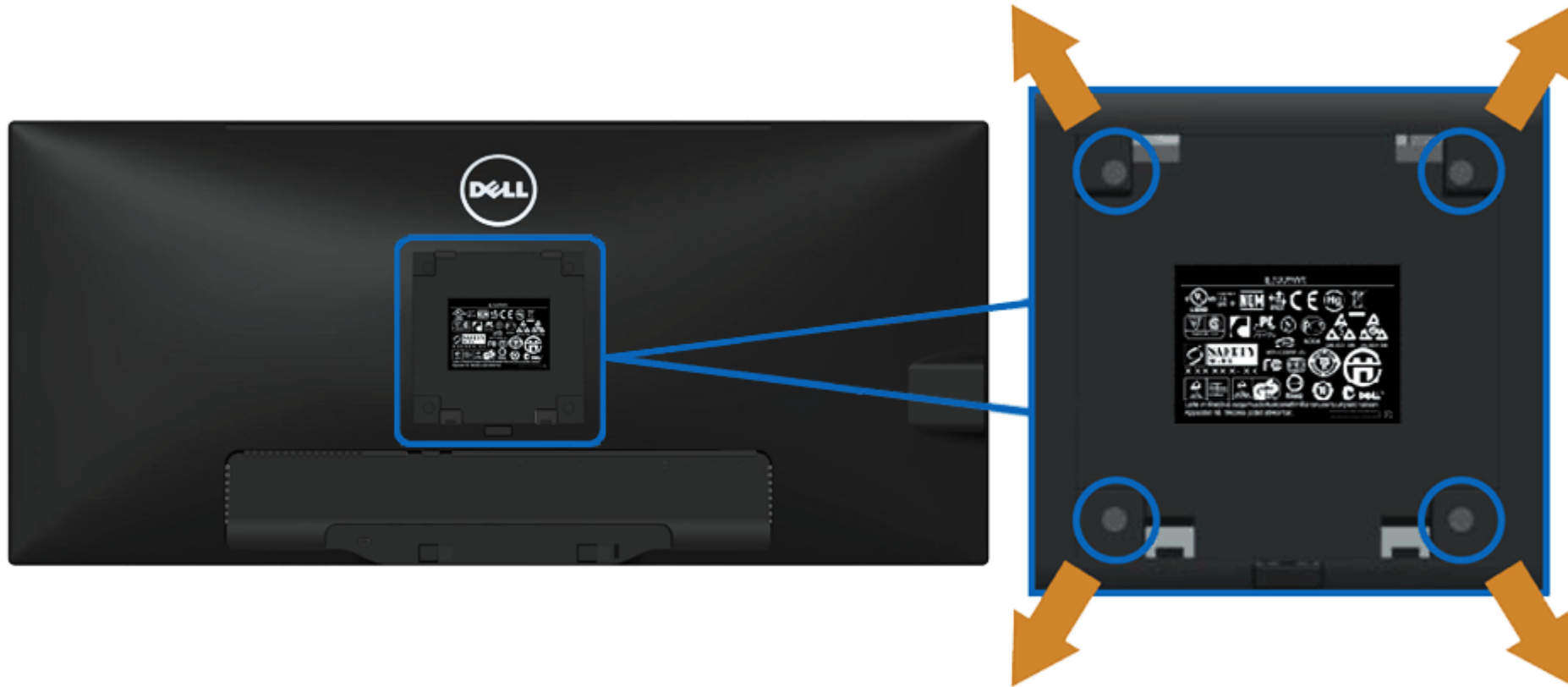

(Screw dimension: M4 x 10 mm).

Refer to the instructions that come with the VESA-compatible base mounting kit.

1. Place the monitor panel on a soft cloth or cushion on a stable flat table.
2. Remove the stand.
3. Use a screwdriver to remove the four screws securing the plastic cover.
4. Attach the mounting bracket from the wall mounting kit to the LCD.
5. Mount the LCD on the wall by following the instructions that came with the base mounting kit.

 **NOTE:** For use only with UL Listed Wall Mount Bracket with minimum weight/load bearing capacity of 5.76 kg.

[Back to Contents Page](#)

# Operating the Monitor

## Dell™ UltraSharp U2913WM Monitor User's Guide



- [Using the Front Panel Controls](#)
- [Using the On-Screen Display \(OSD\) Menu](#)
- [Setting the Maximum Resolution](#)
- [Using the Dell Soundbar AX510/AX510PA only \(Optional\)](#)
- [Using the Tilt, Swivel, and Vertical Extension](#)

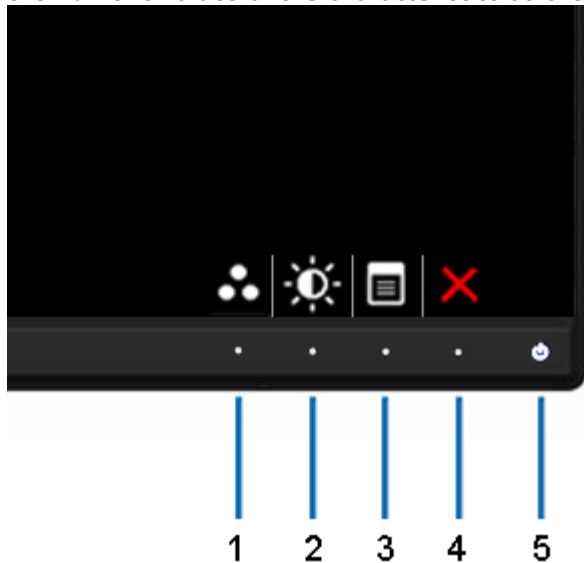

## Using the Front Panel

Use the control buttons on the front of the monitor to adjust the characteristics of the image being displayed. As you use these buttons to adjust the controls, an OSD shows the numeric values of the characteristics as they change.



The following table describes the front panel buttons:

	Front Panel Icon	Description
1	 Shortcut key/ Preset Modes	Use this button to choose from a list of preset color modes.
2	 Shortcut key / Brightness/Contrast	Use this button to directly access the "Brightness/Contrast" menu.

3	 <b>Menu</b>	Use the MENU button to launch the on-screen display (OSD) and select the OSD Menu. See <a href="#">Accessing the Menu System</a> .
4	 <b>Exit</b>	Use this button to go back to the main menu or exit the OSD main menu.
5	 <b>Power</b> <b>(with glowing LED)</b>	Use the Power button to turn the monitor on and off. The white LED indicates the monitor is on and fully functional. A glowing white LED indicates DPMS power save mode.

---







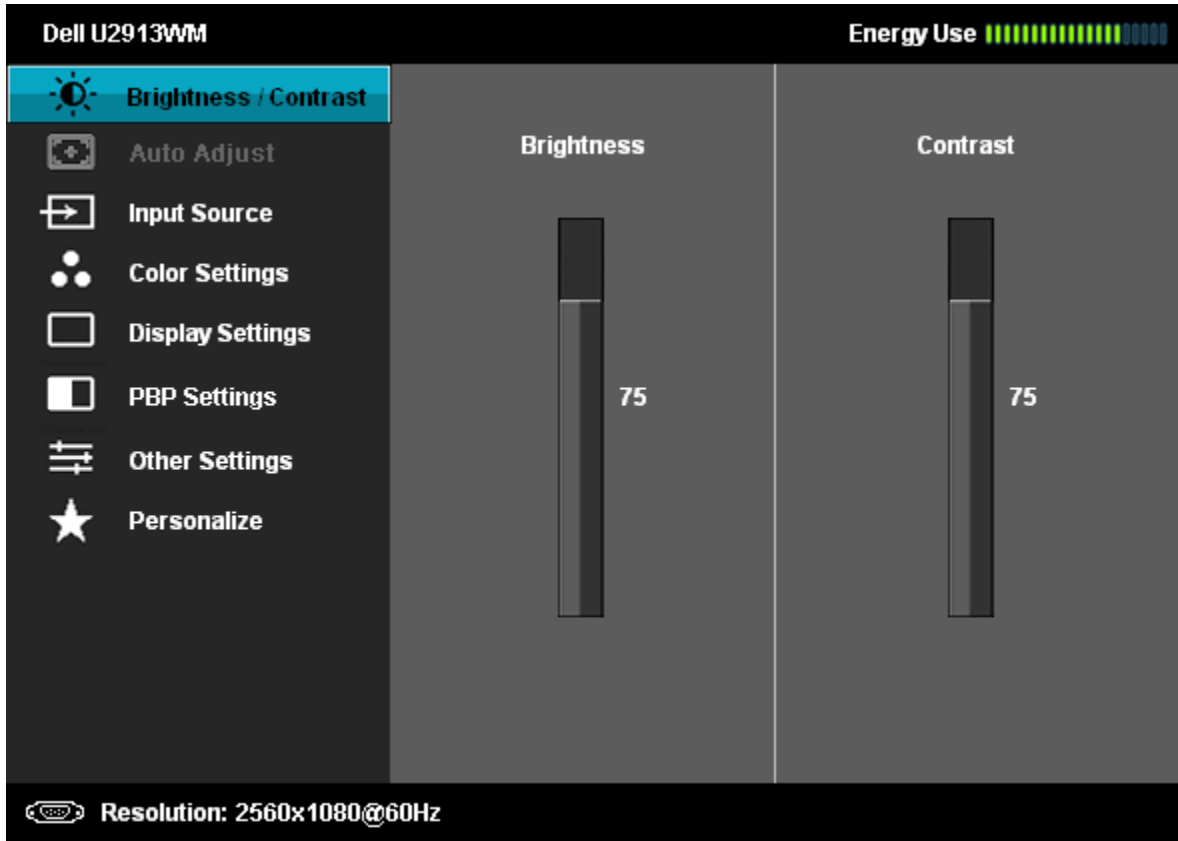

# Using the On-Screen Display (OSD) Menu

## Accessing the Menu System







 **NOTE:** If you change the settings and then either proceed to another menu or exit the OSD menu, the monitor automatically saves those changes. The changes are also saved if you change the settings and then wait for the OSD menu to disappear.

1. Push the  button to launch the OSD menu and display the main menu.



2. Push the  and  buttons to move between the setting options. As you move from one icon to another, the option name is highlighted. See the following table for a complete list of all the options available for the monitor.
3. Push the  button once to activate the highlighted option.
4. Push  and  button to select the desired parameter.
5. Push  to enter the slide bar and then use the  and  buttons, according to the indicators on the menu, to make your changes.
6. Select the  button to return to the main menu.



Icon	Menu and Submenus	Description
	<b>Brightness/Contrast</b>	<p>Use this menu to activate <b>Brightness/Contrast</b> adjustment.</p> 
	<b>Brightness</b>	<p>Brightness adjusts the luminance of the backlight.</p> <p>Push the  button to increase brightness and push the  button to decrease brightness (min 0 ~ max 100).</p>
	<b>Contrast</b>	<p>Adjust <b>Brightness</b> first, and then adjust <b>Contrast</b> only if further adjustment is necessary.</p> <p>Push the  button to increase contrast and push the  button to decrease contrast (min 0 ~ max 100). The Contrast function adjusts the degree of difference between darkness and lightness on the monitor screen.</p>
	<b>Auto Adjust</b>	<p>Even though your computer recognizes your monitor on startup, the <b>Auto Adjustment</b> function optimizes the display settings for use with your particular setup.</p> <p>Auto Adjustment allows the monitor to self-adjust to the incoming video signal. After using Auto Adjustment, you can further tune your monitor by using the Pixel Clock (Coarse) and Phase (Fine) controls under Image Settings.</p>

Auto Adjustment in Progress...

**NOTE:** In most cases, Auto Adjust produces the best image for your configuration.

**NOTE: Auto Adjust** option is only available when you are using the analog (VGA) connector.



### Input Source

Use the **Input Source** menu to select between different video signals that may be connected to your monitor.

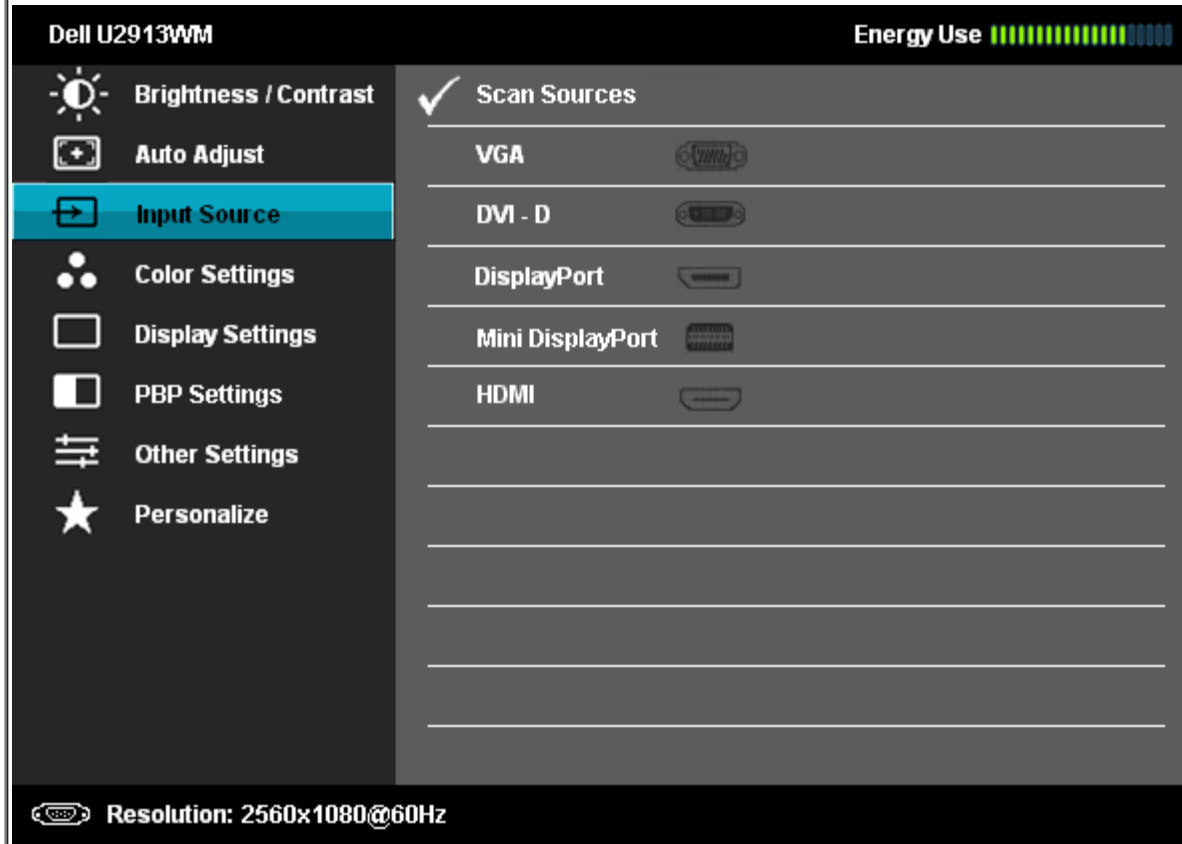

### VGA

Select **VGA input** when you are using the analog (VGA) connector. Press the  to select the VGA input source.



### DVI-D

Select **DVI-D input** when you are using the Digital (DVI) connector. Press the  to select the DVI input source.



### DisplayPort

Select **DisplayPort input** when you are using the DisplayPort (DP) connector. Press the  to select the DisplayPort input source.

**Mini DisplayPort**

Select **Mini DisplayPort input** when you are using the Mini DisplayPort (DP) connector. Press the  to select the Mini DisplayPort input source.

**HDMI**

Select **HDMI input** when you are using the HDMI connector. Press the  button to select the HDMI input source.

**Color Settings**

Use the **Color Settings** to adjust the color setting mode and color temperature. There are different color setting sub-menus for VGA/DVI-D/HDMI/DisplayPort/Mini DisplayPort.

**Input Color Format**

Choose the RGB option if monitor is connected to a computer or a DVD using a VGA or DVI cable. Choose the YPbPr option if monitor is connected to a DVD by a YPbPr to VGA cable or if the DVD color output setting is not RGB.

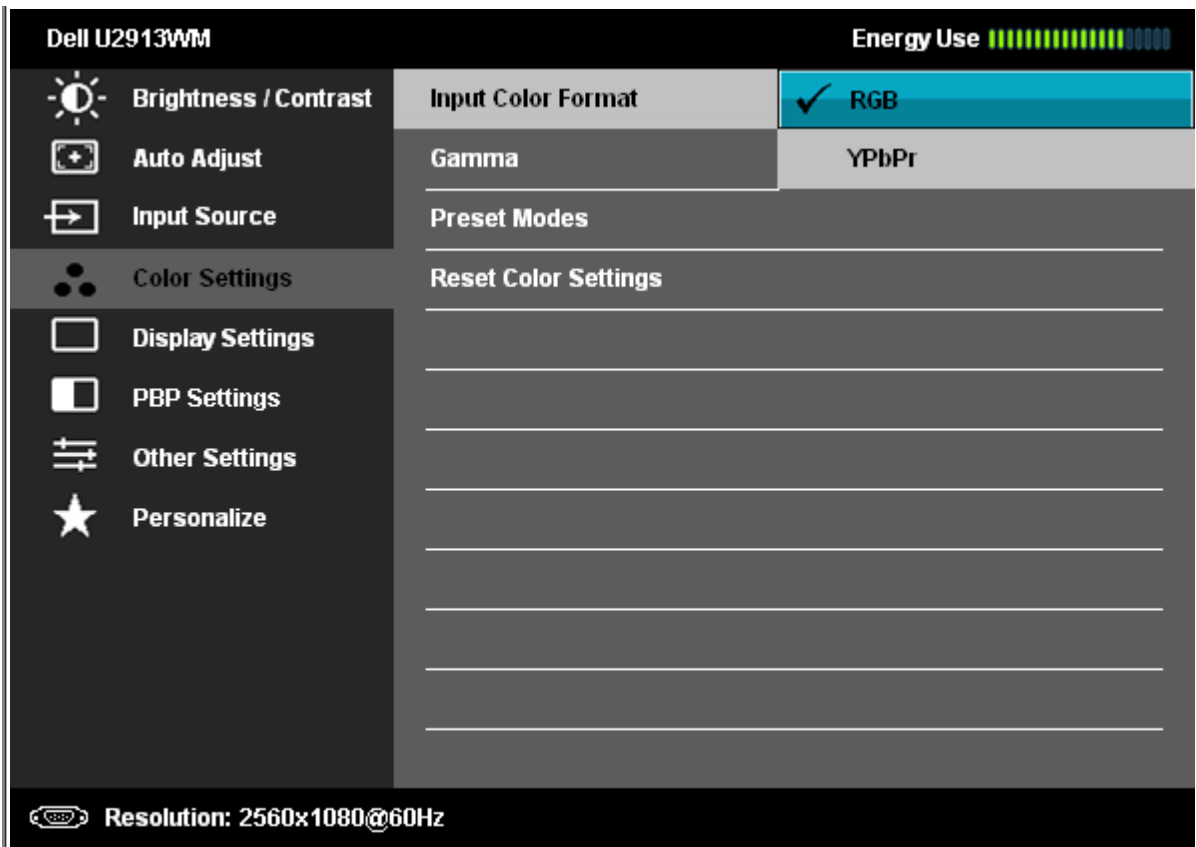





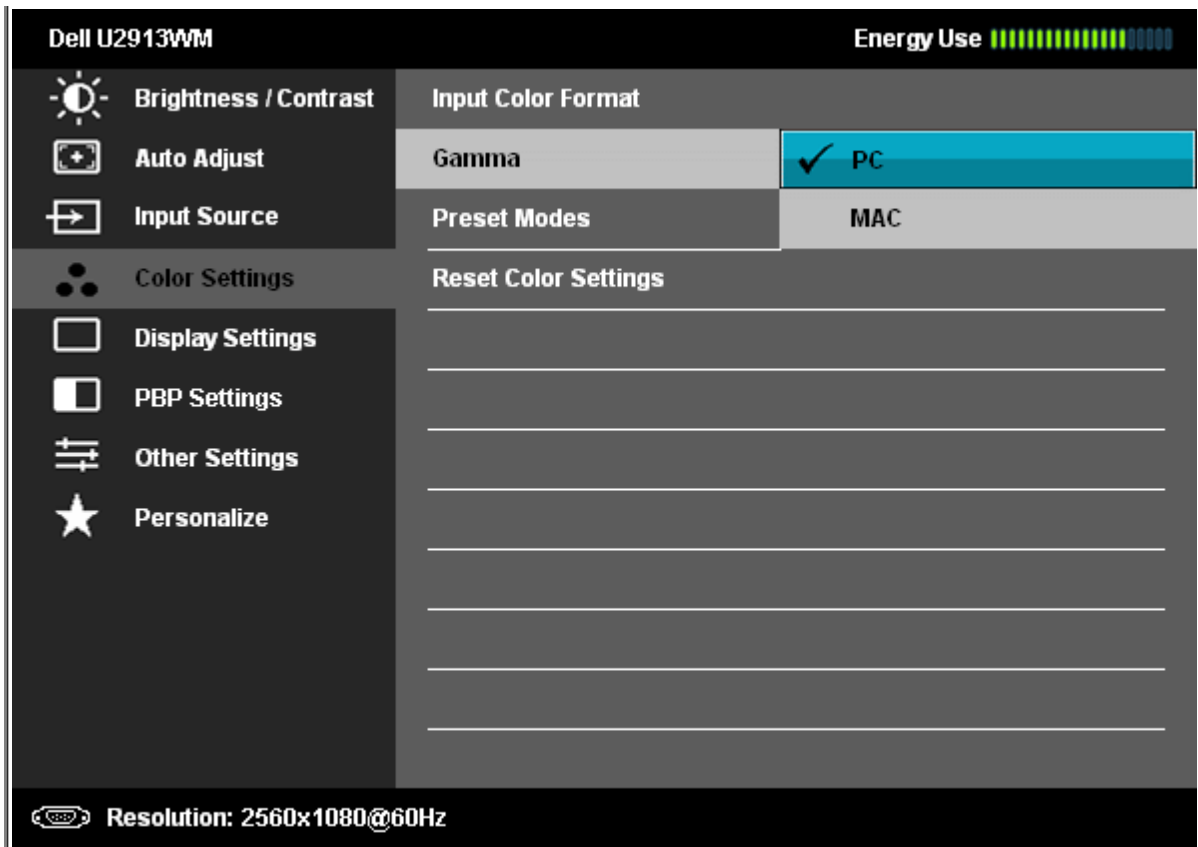



**Gamma**

Allows you to set the color mode to PC or MAC.



**Preset Modes**

You can choose **Standard, Multimedia, Movie, Game, Paper, Color Temperature, sRGB** or **Custom Color**;

-  Brightness / Contrast
-  Auto Adjust
-  Input Source
-  Color Settings
-  Display Settings
-  PBP Settings
-  Other Settings
-  Personalize

Input Color Format

Gamma

Preset Modes

✓ Standard

Reset Color Settings

Multimedia

Movie

Game

Paper

Color Temp.

sRGB







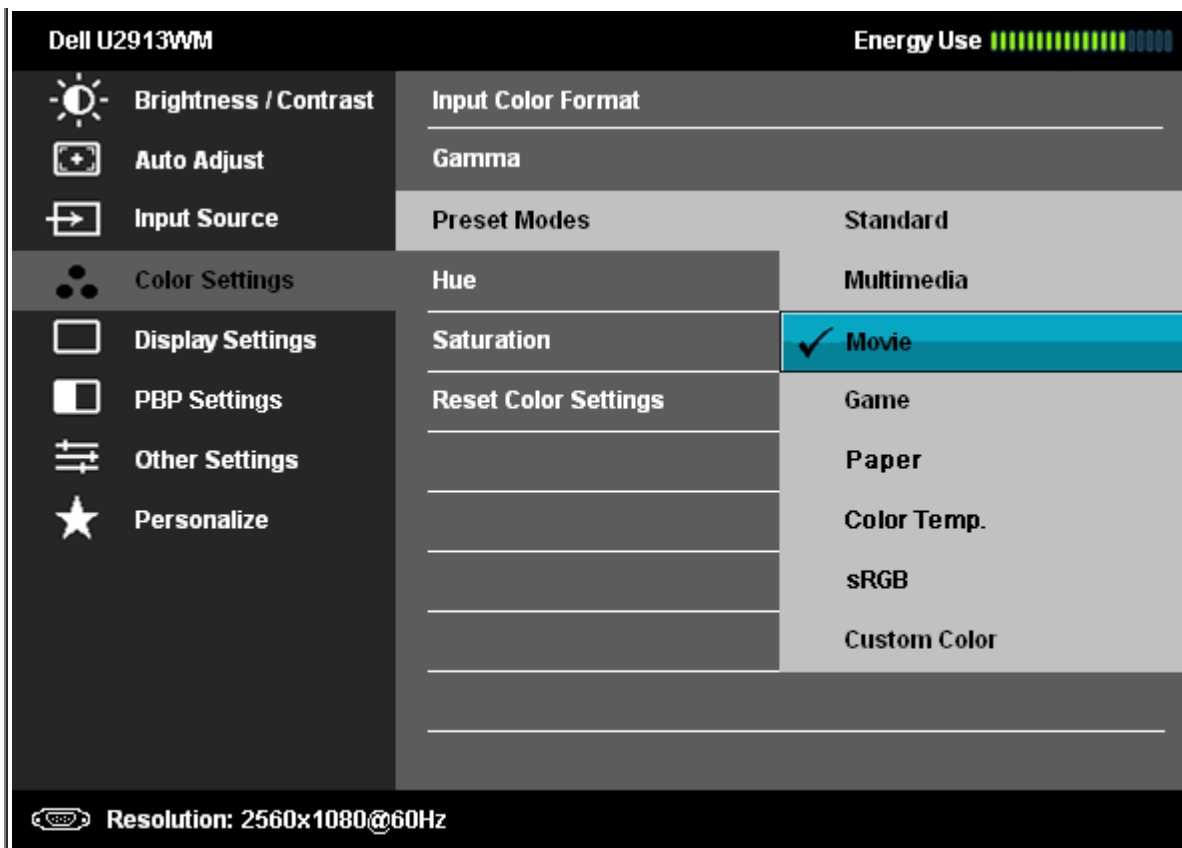

Custom Color

 Resolution: 2560x1080@60Hz





- **Standard**: Loads the monitor's default color settings. This is the default preset mode.
- **Multimedia**: Loads color settings ideal for multimedia applications.
- **Movie**: Loads color settings ideal for most movie applications.
- **Game**: Loads color settings ideal for most gaming applications. User is advised to use game Preset mode to play games at all time.
- **Paper**: Loads brightness and sharpness settings ideal for viewing text. Blend the text background to simulate paper media without affecting color images.
- **Color Temperature**: The screen appears warmer with a red/yellow tint with slider set at 5,000K or cooler with blue tint with slider set at 10,000K.

-  Brightness / Contrast
-  Auto Adjust
-  Input Source
-  Color Settings
-  Display Settings
-  PBP Settings
-  Other Settings
-  Personalize

Input Color Format

Gamma

Preset Modes

Standard

Multimedia

Movie

Game

Paper

Reset Color Settings

Color Temp.

sRGB

Custom Color



 Resolution: 2560x1080@60Hz



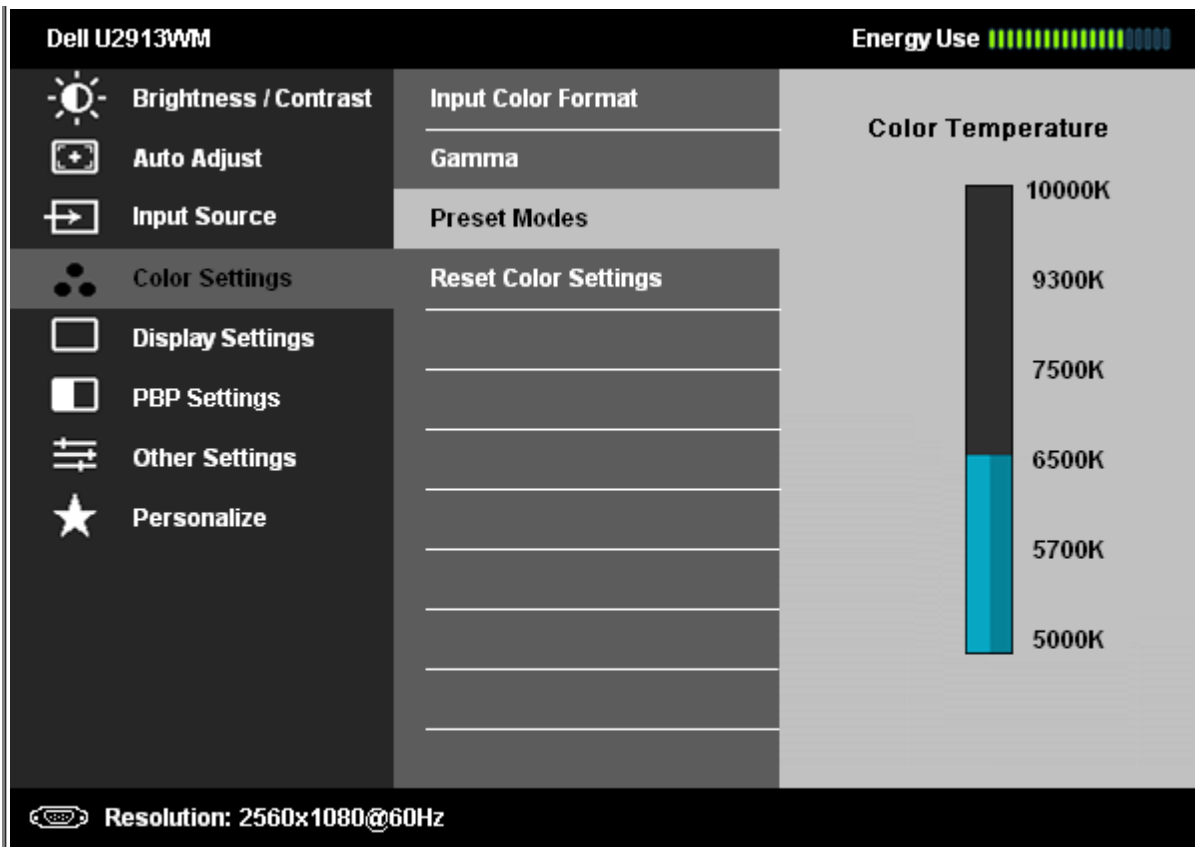





- **sRGB**: Mode to emulate 72% NTSC color.

- **Custom Colorr**: Allows you to manually adjust the color settings. Press the  and  buttons to adjust the three colors (R, G, B) values and create your own preset color mode.

**Hue**



This feature can shift color of video image to green or purple. This is used to adjust the desired flesh tone color. Use  or  to adjust the hue from '0' to '100'.

Press  to increase the green shade of the video image.

Press  to increase the purple shade of the video image.

**NOTE:** Hue adjustment is available only for **Movie** and **Game** mode.

**Saturation**

This feature can adjust the color saturation of the video image. Use  or  to adjust the saturation from '0' to '100'.

Press  to increase the monochrome appearance of the video image.

Press  to increase the colorful appearance of the video image.  
**NOTE:** Saturation adjustment is available only for **Movie** and **Game** mode.

**Reset Color Settings**

Reset your monitor color settings to the factory settings.



**Display Settings**

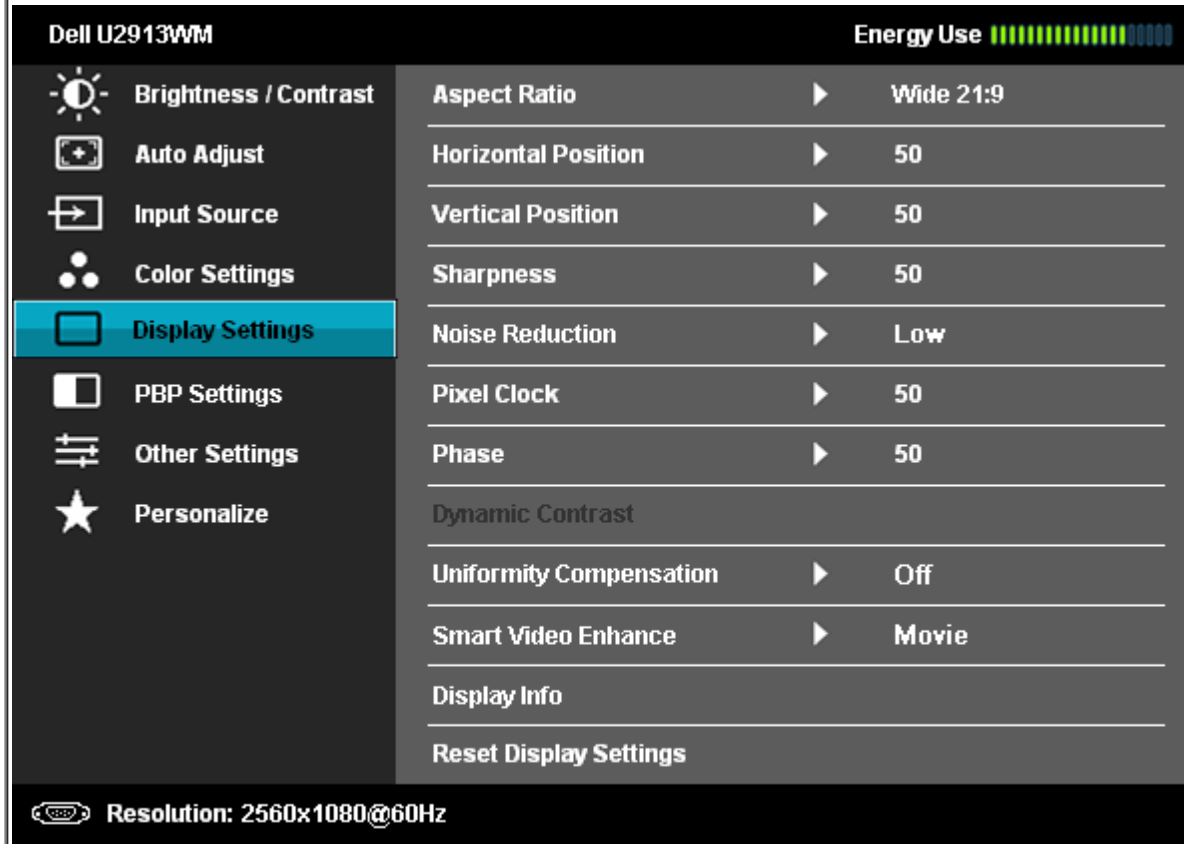

Use the **Display Settings** to adjust image.





**Aspect Ratio**

Adjust the image ratio as wide 21:9, 16:9, Auto Resize or 1:1.

**Horizontal Position**

Use the  or  to adjust image left or right. Minimum is '0' (-). Maximum is '100' (+).

**Vertical Position**

Use the  or  to adjust image up or down. Minimum is '0' (-). Maximum is '100' (+).

**NOTE:** Horizontal Position and Vertical Position Adjustments are only available for "VGA" input.

**Sharpness**

This feature can make the image look sharper or softer. Use  or  to adjust the sharpness from '0' to '100'.



**Noise Reduction**

Improve the motion picture quality by reducing noise on image edge.

**NOTE:** Noise Reduction is only available for Multimedia, Game and Movie modes.

**Pixel Clock**

The Phase and Pixel Clock adjustments allow you to adjust your monitor to your preference.

Use the  or  to adjust for best image quality.

**Phase**

If satisfactory results are not obtained using the Phase adjustment, use the Pixel Clock (coarse) adjustment and then use Phase (fine), again.

**NOTE:** Pixel Clock and Phase Adjustments are only available for "VGA" input.

**Dynamic Contrast**

Dynamic Contrast adjusts the contrast ratio to 2,000,000 : 1.  
Push the  button to select the Dynamic Contrast "On" or "Off" .

**NOTE:** Dynamic Contrast provides higher contrast if you choose **Game** mode and **Movie** mode.

**Uniformity Compensation**

Select screen brightness and color uniformity compensation settings.

Uniformity Compensation adjust different areas of the screen with respect to the center to achieve uniform brightness and color over the entire screen. For optimal screen performance, Brightness and Contrast for some preset modes (Standard, Color Temp) will be disabled when Uniformity Compensation is turned on. When Uniformity Compensation is turn on, Energy Smart cannot be activated.

**NOTE:** User is advised to use factory default brightness setting when Uniformity Compensation is turned on.  
For other brightness level setting, the uniformity performance may deviate from the data shown on the Factory Calibration Report.

**Smart Video Enhance**

Press the  key to select the **Smart Video Enhance** "Movie" or "Advance" or "Off".

Smart Video Enhance automatically detects video(motion) in any window on the screen, and applies enhancements to the video. Only the video window is enhanced. Two different enhancement setting is available:

Movie - suitable for movie or multimedia video clips.  
Advance - User adjustable setting.

**NOTE:** Smart Video Enhance (SVE) enhances one of the video windows (typically the largest), if multiple video windows are active on the screen.

**NOTE:** Smart Video Enhance is not available for "VGA" (Analog) input and in Game Preset mode.

**Display Info**

Displays the monitor's current settings.

**Reset Display Settings**

Select this option to restore default display settings.

**PBP Settings**









This function brings up a window displaying image from another input source. Thus you can watch two images from different sources at the same time.

Right-Window (select from input Source)	Left -window (select from PBP source)				
	VGA	DVI	min-DP	DP	HDMI
VGA		√	√	√	√
DVI	√		√	√	X
min-DP	√	√		X	√
DP	√	√	X		√
HDMI	√	X	√	√	



**PBP submenu when PBP On**

Dell U2913WM Energy Use 

 <b>Brightness / Contrast</b>	<b>PBP Mode</b> <span style="float: right;">VGA</span>
 <b>Auto Adjust</b>	<b>Contrast</b> <span style="float: right;"><input checked="" type="checkbox"/> DVI-D</span>
 <b>Input Source</b>	<span style="float: right;">DisplayPort</span>
 <b>Color Settings</b>	<span style="float: right;">Mini DisplayPort</span>
 <b>Display Settings</b>	<span style="float: right;">HDMI</span>
 <b>PBP Settings</b>	
 <b>Other Settings</b>	
 <b>Personalize</b>	

 Resolution: 2560x1080@60Hz



**PBP submenu when PBP Off**

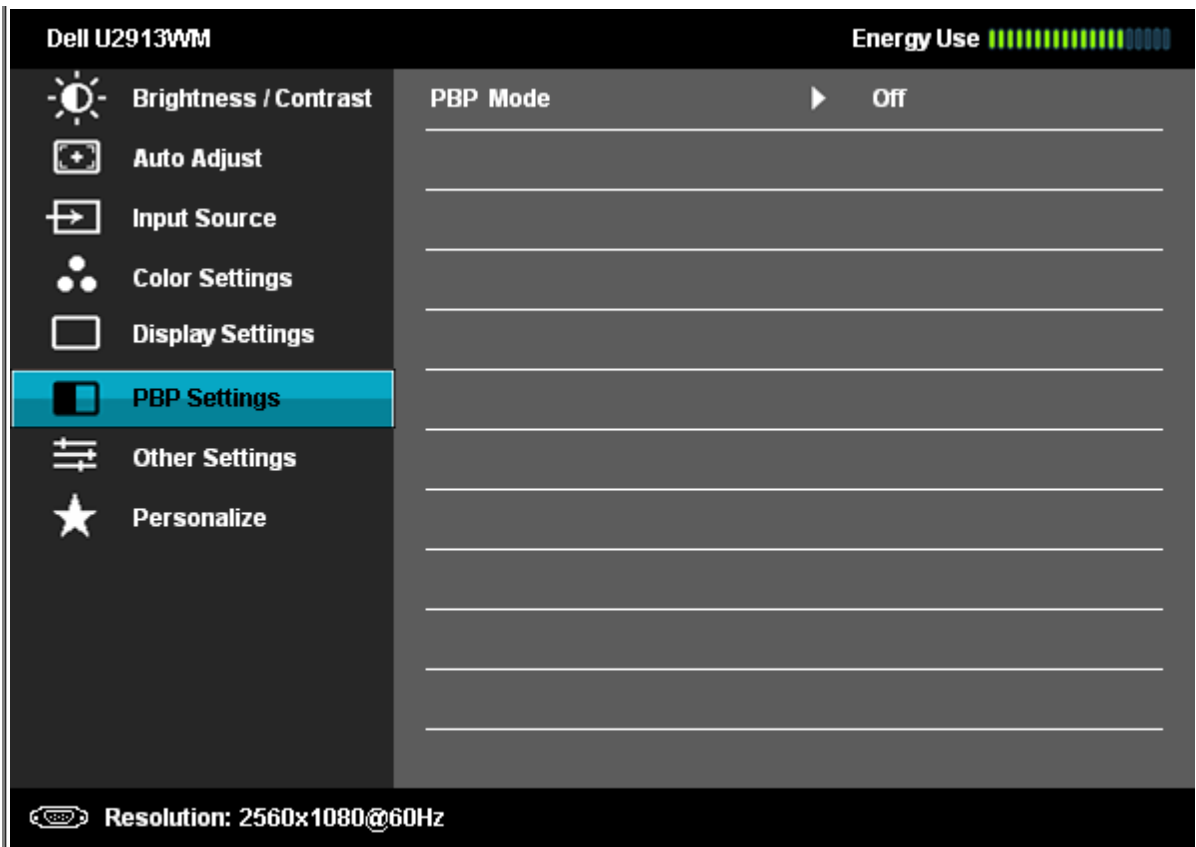

**PBP Mode**

To turn On or Off **Picture by Picture** (PBP).  
 Select an input signal for Picture by Picture (PBP). (VGA/DVI/DisplayPort/Mini DisplayPort/HDMI).

**Contrast**





Adjust the contrast level of the picture in PBP Mode.

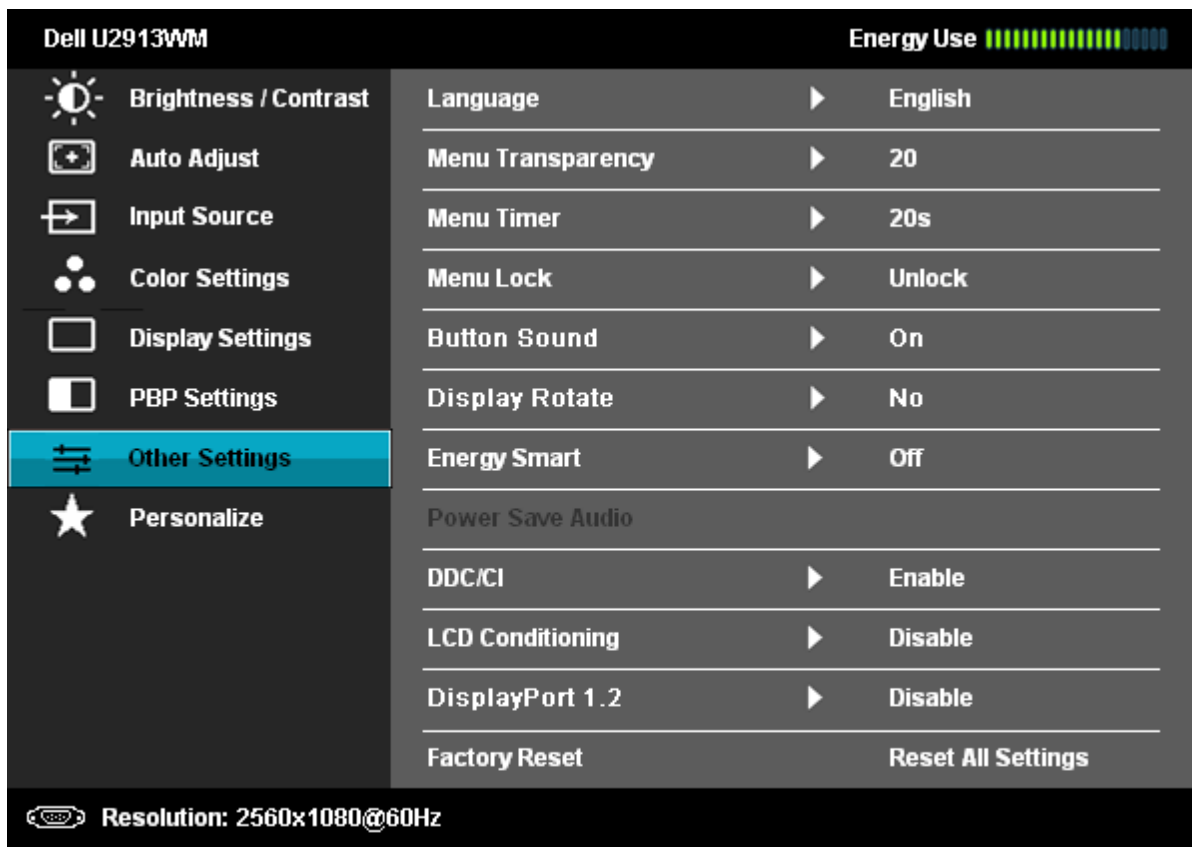

**Other Settings**

Select this option to adjust the settings of the OSD, such as, the languages of the OSD, the amount of time the menu remains on screen, and so on.



<b>Language</b>	Language option to set the OSD display to one of eight languages (English, Espanol, Francais, Deutsch, Brazilian Portuguese, Russian, Simplified Chinese or Japanese).
<b>Menu Transparency</b>	Select this option to change the menu transparency by pressing  and  buttons (Minimum: 0 ~ Maximum: 100).
<b>Menu Timer</b>	OSD Hold Time: Sets the length of time the OSD will remain active after the last time you pressed a button. Use the  or  to adjust the slider in 1 second increments, from 5 to 60 seconds.
<b>Menu Lock</b>	Controls user access to adjustments. When <b>Lock</b> is selected, no user adjustments are allowed. All buttons are locked. <b>NOTE:</b> Lock function – Either soft lock (through OSD menu) or hard lock (Press and hold the button above power button for 10 sec) Unlock function– <b>Only</b> hard unlock (Press and hold the button above power button for 10 sec)
<b>Button Sound</b>	The monitor beeps every time a new option is selected in the menu. This button enables or disables the sound.
<b>Display Rotate</b>	This display is equipped with an orientation sensor. Rotating the display from Landscape to 180° rotation (or back) will automatically trigger the OSD to be rotated accordingly. <b>NOTE: Display Rotate</b> is not available when PBP is On.

**Energy Smart** To turn **On** or **Off** dynamic dimming.  
 Energy Smart turned "on" will activate the dynamic dimming. With Energy Smart turned on, the monitor will consume overall less power compared to when Energy Smart is turned "off".  
**NOTE:** Under Energy Smart mode, the energy usage bar will decrease when transitioning from bright scenes to darker scenes. The energy usage bar will increase when transitioning from dark scenes to bright scenes.

**Power Save Audio** To turn On or Off Audio Power during Power Save mode.

**DDC/CI** DDC/CI (Display Data Channel/Command Interface) allows your monitor parameters (brightness, color balance etc) to be adjustable via software on your computer. You can disable this feature by selecting "Disable".  
 Enable this feature for best user experience and optimum performance of your monitor.

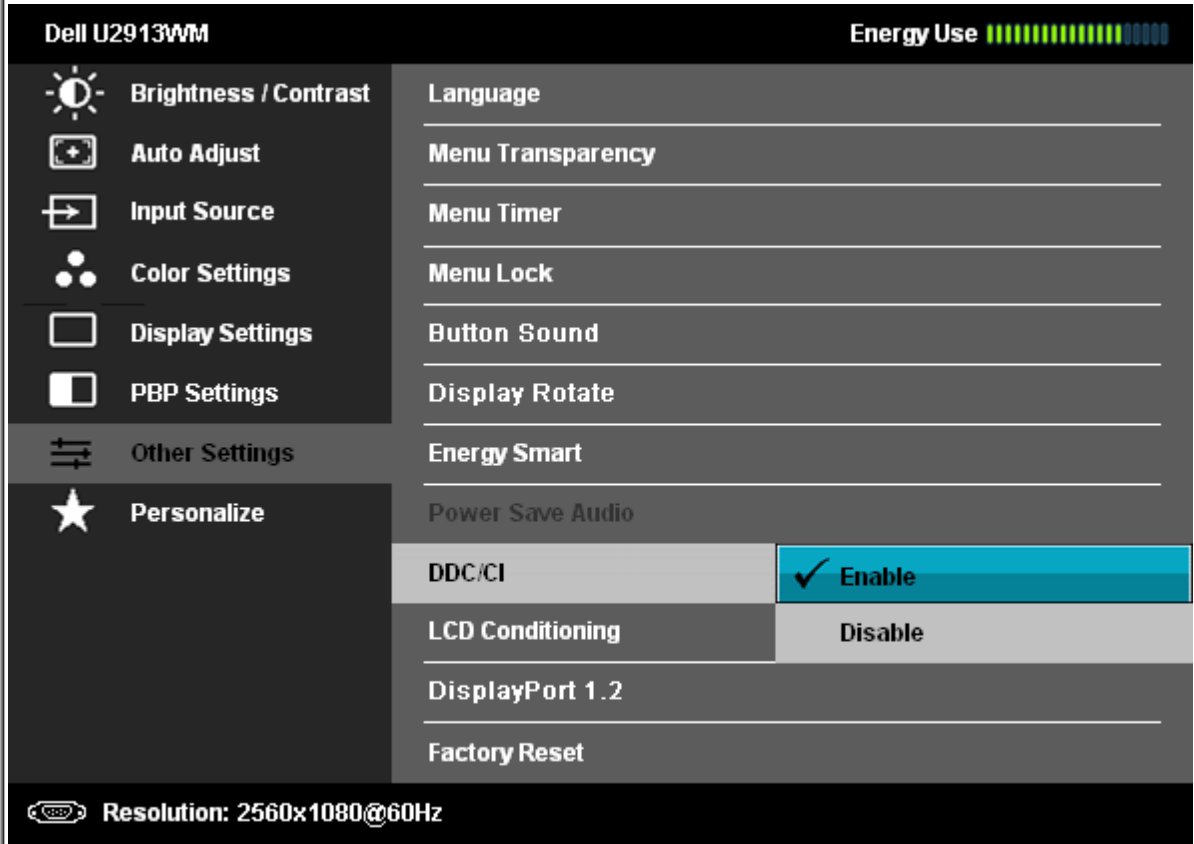

**LCD Conditioning** Helps reduce minor cases of image retention. Depending on the degree of image retention, the program may take some time to run. You can enable this feature by selecting "Enable".

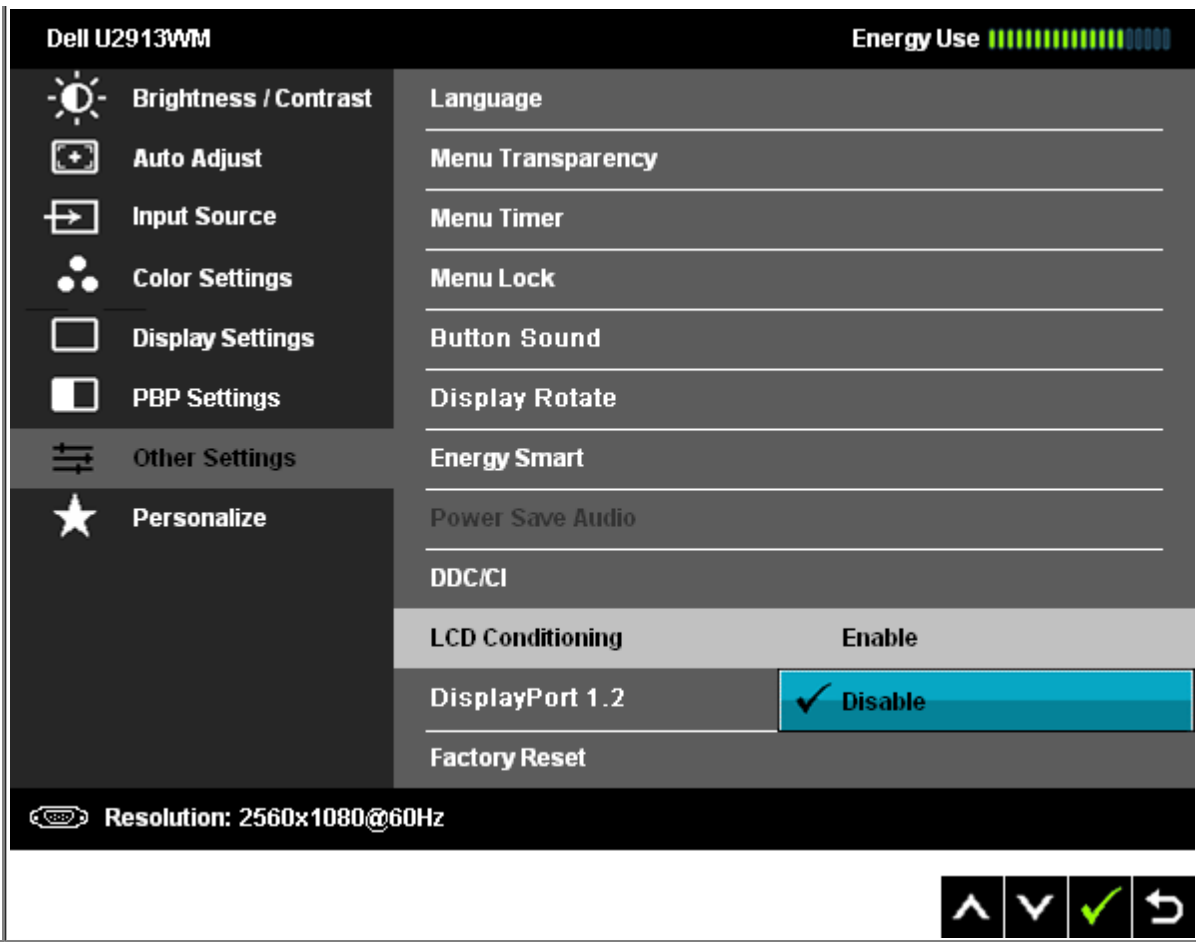







**DisplayPort 1.2** Press the  key to enable or disable DisplayPort 1.2. To use the DP MST (Daisy Chain) or HBR2 feature, enable DP1.2.

**NOTE:** Ensure your Graphics Card can support these features before selecting DP1.2. Wrong setting may result in blank screen.

**Factory Reset** Reset all OSD settings to the factory preset values.

 **Personalize** User can select from "Preset Modes", "Brightness/Contrast", "Auto Adjust", "Aspect Ratio", "Input Source" and set as shortcut key.



-  Brightness / Contrast
-  Auto Adjust
-  Input Source
-  Color Settings
-  Display Settings
-  PBP Settings
-  Other Settings

 **Personalize**

Shortcut Key 1 ▶ Preset Modes  
Shortcut Key 2 ▶ Brightness / Contrast

Reset Personalize

 Resolution: 2560x1080@60Hz



## OSD Warning Messages

When Dynamic Contrast Feature is enabled (in these modes: Game and Movie), the manual brightness adjustment is disabled.

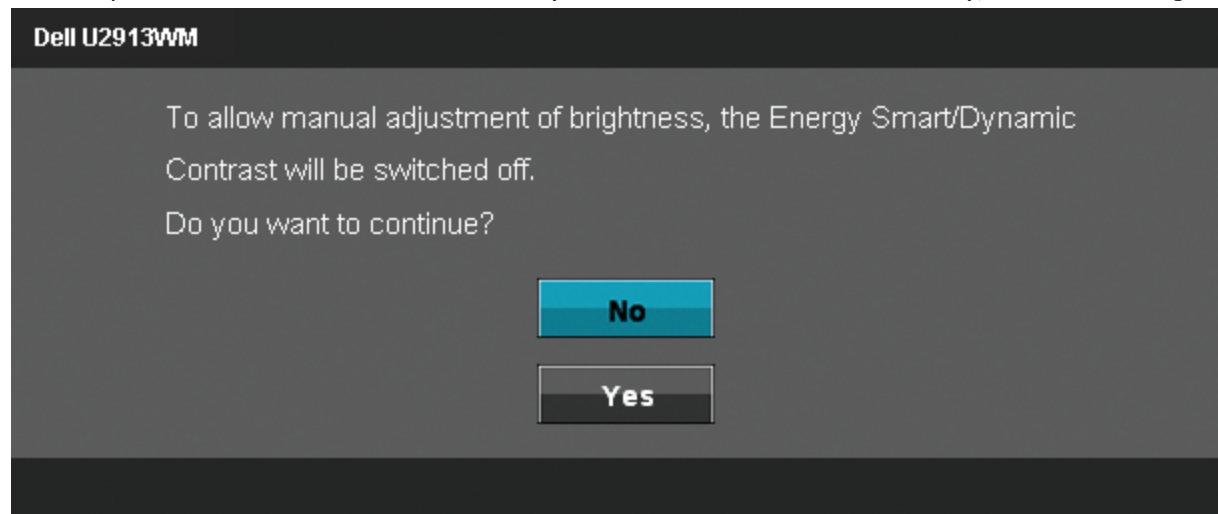

When the monitor does not support a particular resolution mode you will see the following message:

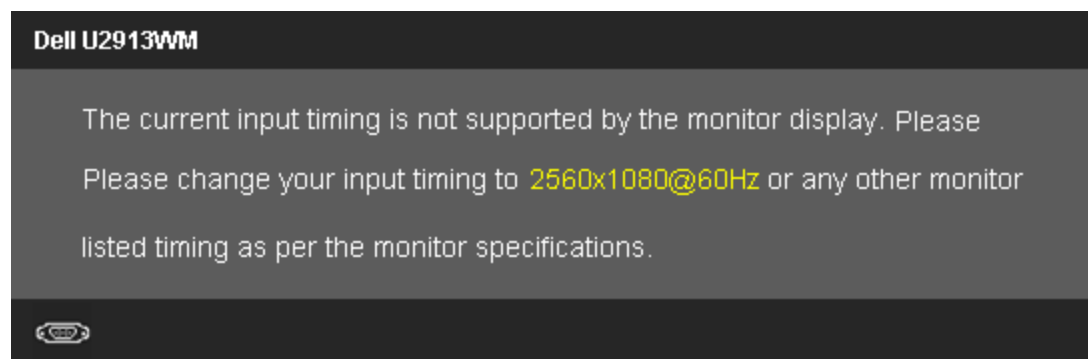

This means that the monitor cannot synchronize with the signal that it is receiving from the computer. See [Monitor Specifications](#) for the Horizontal and Vertical frequency ranges addressable by this monitor. Recommended mode is 2560 x 1080.

You will see the following message before the DDC/CI function is disabled.

## Dell U2913WM

The function of adjusting display setting using PC application will be disabled.

Do you wish to disable DDC/CI function?

No

Yes

When monitor enters Power Save mode, the following message appears:

## Dell U2913WM

Entering Power Save Mode.



Activate the computer and wake up the monitor to gain access to the [OSD](#)

If you press any button other than the power button one of the following messages will appear depending on the selected input:

### **VGA/DVI-D/DP/mDP/HDMI input**

## Dell U2913WM

There is no signal coming from your computer.

Press any key on the keyboard or move the mouse to wake it up.

If there is no display, press the monitor button now to select the correct

input source on the On-Screen-Display menu.



When Uniformity Compensation is set to "Calibrated" or "User", the manual brightness / contrast adjustment is disabled.

**Dell U2913WM**

To allow manual adjustment of brightness / Contrast,  
the Uniformity Compensation will be switched off.  
Do you want to continue?

**No**

**Yes**

If either VGA/DVI-D/DisplayPort/mini DisplayPort/HDMI input is selected but corresponding VGA/DVI-D/DisplayPort/mini DisplayPort/HDMI cables is not connected, a floating dialog box as shown below appears.

**Dell U2913WM**

 No VGA Cable

The display will go into Power Save Mode in 5 minutes

---

or

**Dell U2913WM**

 No DVI-D Cable

The display will go into Power Save Mode in 5 minutes

---

or

**Dell U2913WM**

 No Mini DisplayPort Cable

The display will go into Power Save Mode in 5 minutes

---

or

**Dell U2913WM**

 No DisplayPort Cable

The display will go into Power Save Mode in 5 minutes

---

or

Dell U2913WM

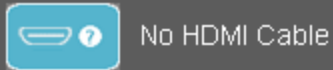

No HDMI Cable

The display will go into Power Save Mode in 5 minutes

See [Solving Problems](#) for more information.

---

## Setting the Maximum Resolution

To set the Maximum resolution for the monitor:

In Windows Vista®, Windows® 7 or Windows® 8 / Windows® 8.1:

1. For Windows® 8 / Windows® 8.1 only, select the **Desktop** tile to switch to classic desktop.
2. Right-click on the desktop and click **Screen resolution**.
3. Click the Dropdown list of the Screen resolution and select **2560 x 1080**.
4. Click **OK**.

In Windows® 10:

1. Right-click on the desktop and click Change Display Settings.
2. Click Advanced display settings.
3. Click the Dropdown list of resolution and select **2560 x 1080**.
4. Click Apply.

If you do not see 2560 x 1080 as an option, you may need to update your graphics driver. Depending on your computer, complete one of the following procedures:

If you have a Dell desktop or portable computer:

- Go to **support.dell.com**, enter your service tag, and download the latest driver for your graphics card.

If you are using a non-Dell computer (portable or desktop):

- Go to the support site for your computer and download the latest graphic drivers.
  - Go to your graphics card website and download the latest graphic drivers.
-

## Using the Dell Soundbar AX510/AX510PA only (Optional)

The Dell Soundbar is a stereo two channel system adaptable to mount on Dell Flat Panel Displays. The Soundbar has a rotary volume and on/off control to adjust the overall system level, a blue LED for power indication, and two audio headset jacks.

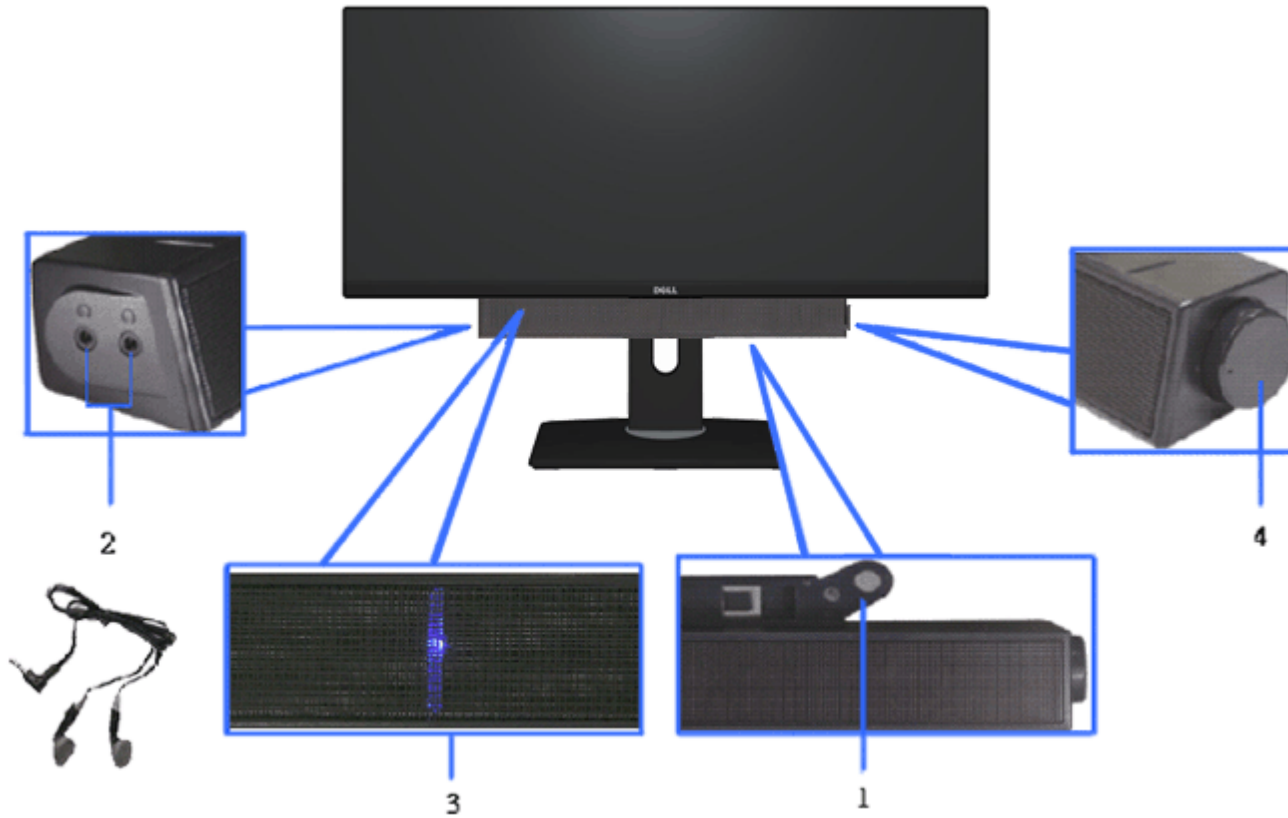

1. Attach mechanism
  2. Headphone jacks
  3. Power indicator
  4. Power/Volume control
-

## Using the Tilt, Swivel, and Vertical Extension

 **NOTE:** This is applicable for a monitor with a stand. When any other stand is bought, please refer to the respective stand setup guide for set up instructions.

### Tilt, Swivel

With the built-in pedestal, you can tilt the monitor for the most comfortable viewing angle.

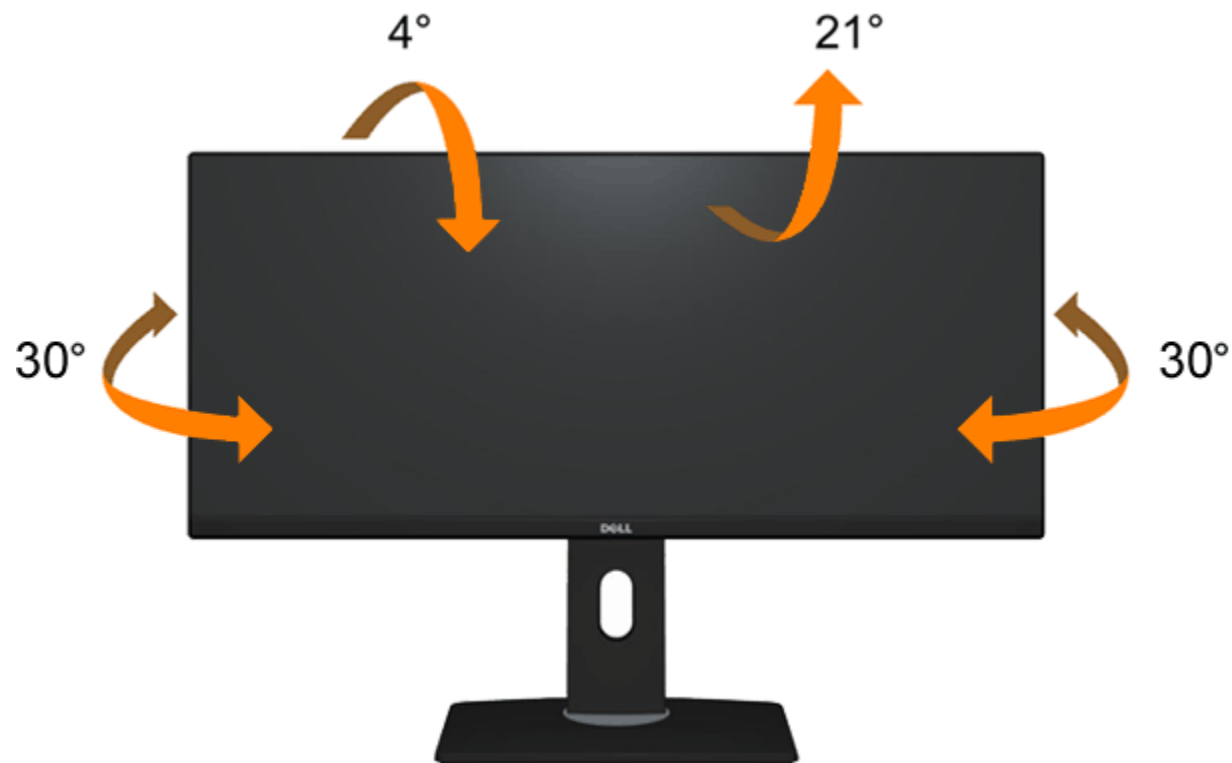

 **NOTE:** The stand is detached when the monitor is shipped from the factory.

### Vertical Extension

 **NOTE:** The stand extends vertically up to 130 mm. The figures below illustrate how to extend the stand vertically.



[Back to Contents Page](#)

# Troubleshooting

## Dell™ UltraSharp U2913WM Monitor User's Guide

- [Self-Test](#)
- [Built-in Diagnostics](#)
- [Common Problems](#)
- [Product Specific Problems](#)
- [Universal Serial Bus Specific Problems](#)
- [Dell Soundbar Problems](#)

 **WARNING:** Before you begin any of the procedures in this section, follow the [Safety Instructions](#).

---

## Self-Test

Your monitor provides a self-test feature that allows you to check whether your monitor is functioning properly. If your monitor and computer are properly connected but the monitor screen remains dark, run the monitor self-test by performing the following steps:

1. Turn Off both your computer and the monitor.
2. Unplug the video cable from the back of the computer. To ensure proper Self-Test operation, remove all Digital (white connector) and the Analog (blue connector) cables from the back of computer.
3. Turn on the monitor.

The floating dialog box should appear on-screen (against a black background) if the monitor cannot sense a video signal and is working correctly. While in self-test mode, the power LED remains white. Also, depending upon the selected input, one of the dialogs shown below will continuously scroll through the screen.

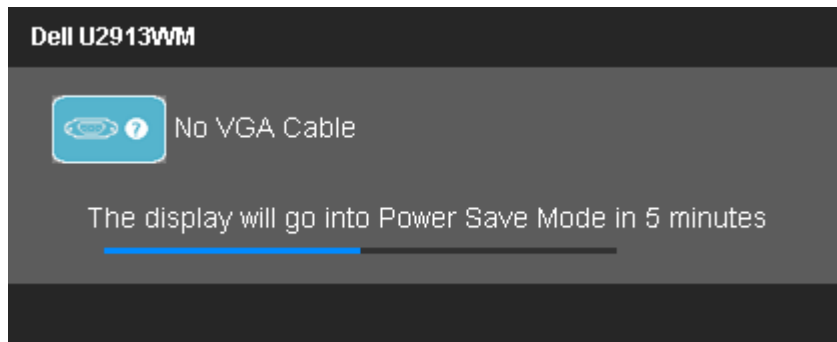

or

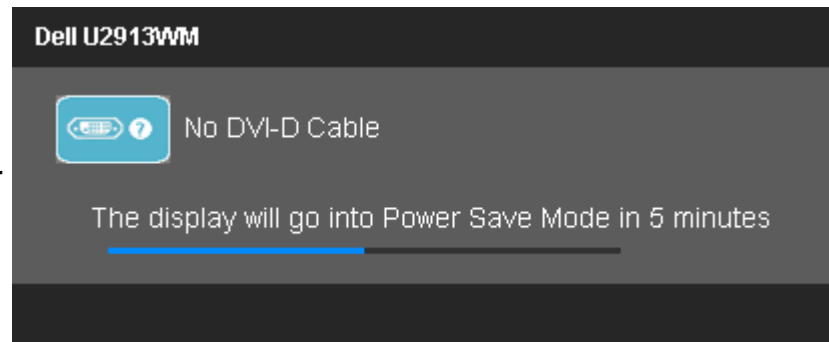

or



Dell U2913WM



No Mini DisplayPort Cable

The display will go into Power Save Mode in 5 minutes

or

Dell U2913WM



No DisplayPort Cable

The display will go into Power Save Mode in 5 minutes

or

Dell U2913WM



No HDMI Cable

The display will go into Power Save Mode in 5 minutes

4. This box also appears during normal system operation if the video cable becomes disconnected or damaged.
5. Turn Off your monitor and reconnect the video cable; then turn On both your computer and the monitor.

If your monitor screen remains blank after you use the previous procedure, check your video controller and computer, because your monitor is functioning properly.

---

# Built-in Diagnostics

Your monitor has a built-in diagnostic tool that helps you determine if the screen abnormality you are experiencing is an inherent problem with your monitor, or with your computer and video card.

 **NOTE:** You can run the built-in diagnostics only when the video cable is unplugged and the monitor is in *self-test mode*.



To run the built-in diagnostics:

1. Ensure that the screen is clean (no dust particles on the surface of the screen).
2. Unplug the video cable(s) from the back of the computer or monitor. The monitor then goes into the self-test mode.
3. Press and hold the **Button 1** and **Button 4** on the front panel simultaneously for 2 seconds. A gray screen appears.
4. Carefully inspect the screen for abnormalities.
5. Press the **Button 4** on the front panel again. The color of the screen changes to red.
6. Inspect the display for any abnormalities.
7. Repeat steps 5 and 6 to inspect the display in gray, red, green, blue, black, white, and text screens.

The test is complete when the white screen appears. To exit, press the **Button 4** again.

If you do not detect any screen abnormalities upon using the built-in diagnostic tool, the monitor is functioning properly. Check the video card and computer.

---

# Common Problems

The following table contains general information about common monitor problems you might encounter and the possible solutions.

Common Symptoms	What You Experience	Possible Solutions
No Video/Power LED off	No picture	<ul style="list-style-type: none"> <li>• Ensure that the video cable connecting the monitor and the computer is properly connected and secure.</li> <li>• Verify that the power outlet is functioning properly using any other electrical equipment.</li> <li>• Ensure that the power button is depressed fully.</li> <li>• Ensure that the correct input source is selected via the <a href="#">Input Source Select</a> button.</li> </ul>
No Video/Power LED on	No picture or no brightness	<ul style="list-style-type: none"> <li>• Increase brightness &amp; contrast controls via OSD.</li> <li>• Perform monitor self-test feature check.</li> <li>• Check for bent or broken pins in the video cable connector.</li> <li>• Run the built-in diagnostics.</li> <li>• Ensure that the correct input source is selected via the <a href="#">Input Source Select</a> button.</li> </ul>
Poor Focus	Picture is fuzzy, blurry, or ghosting	<ul style="list-style-type: none"> <li>• Perform Auto Adjust via OSD.</li> <li>• Adjust the Phase and Pixel Clock controls via OSD.</li> <li>• Eliminate video extension cables.</li> <li>• Reset the monitor to Factory Settings.</li> <li>• Change the video resolution to the correct aspect ratio (16:9).</li> </ul>
Shaky/Jittery Video	Wavy picture or fine movement	<ul style="list-style-type: none"> <li>• Perform Auto Adjust via OSD.</li> <li>• Adjust the Phase and Pixel Clock controls via OSD.</li> <li>• Reset the monitor to Factory Settings.</li> <li>• Check environmental factors.</li> <li>• Relocate the monitor and test in another room.</li> </ul> <p><b>NOTE:</b> If you're using DVI connection, ensure that a Dual Link DVI cable is used (Supplied together with the monitor). Check for loose connection. Unplug &amp; reconnect if required.</p>
Missing Pixels	LCD screen has spots	<ul style="list-style-type: none"> <li>• Cycle power On-Off.</li> <li>• Pixel that is permanently Off is a natural defect that can occur in LCD technology.</li> <li>• For more information on Dell Monitor Quality and Pixel Policy, see Dell Support site at: <a href="http://www.dell.com/support/monitors">www.dell.com/support/monitors</a>.</li> </ul>
Stuck-on Pixels	LCD screen has bright spots	<ul style="list-style-type: none"> <li>• Cycle power On-Off.</li> <li>• Pixel that is permanently On is a natural defect that can occur in LCD technology.</li> <li>• For more information on Dell Monitor Quality and Pixel Policy, see Dell Support site at: <a href="http://www.dell.com/support/monitors">www.dell.com/support/monitors</a>.</li> </ul>
Brightness Problems	Picture too dim or too bright	<ul style="list-style-type: none"> <li>• Reset the monitor to Factory Settings.</li> <li>• Auto Adjust via OSD.</li> <li>• Adjust brightness &amp; contrast controls via OSD.</li> </ul>
Geometric Distortion	Screen not centered correctly	<ul style="list-style-type: none"> <li>• Reset the monitor to Factory Settings.</li> <li>• Auto Adjust via OSD.</li> <li>• Adjust horizontal &amp; vertical controls via OSD.</li> </ul> <p><b>NOTE:</b> When using DVI-D input, the positioning adjustments are not available.</p>
Horizontal/Vertical Lines	Screen has one or more lines	<ul style="list-style-type: none"> <li>• Reset the monitor to Factory Settings.</li> </ul>

		<ul style="list-style-type: none"> <li>• Perform Auto Adjust via OSD.</li> <li>• Adjust Phase and Pixel Clock controls via OSD.</li> <li>• Perform monitor self-test feature check and determine if these lines are also in self-test mode.</li> <li>• Check for bent or broken pins in the video cable connector.</li> <li>• Run the built-in diagnostics.</li> </ul> <p><b>NOTE:</b> When using DVI-D input, the Pixel Clock and Phase adjustments are not available.</p> <p><b>NOTE:</b> If you're using DVI connection, ensure that a Dual Link DVI cable is used (Supplied together with the monitor). Check for loose connection. Unplug &amp; reconnect if required.</p>
Synchronization Problems	Screen is scrambled or appears torn	<ul style="list-style-type: none"> <li>• Reset the monitor to Factory Settings.</li> <li>• Perform Auto Adjust via OSD.</li> <li>• Adjust Phase and Pixel Clock controls via OSD.</li> <li>• Perform monitor self-test feature check to determine if the scrambled screen appears in self-test mode.</li> <li>• Check for bent or broken pins in the video cable connector.</li> <li>• Restart the computer in the <i>safe mode</i>.</li> </ul> <p><b>NOTE:</b> If you're using DVI connection, ensure that a Dual Link DVI cable is used (Supplied together with the monitor). Check for loose connection. Unplug &amp; reconnect if required.</p>
Safety Related Issues	Visible signs of smoke or sparks	<ul style="list-style-type: none"> <li>• Do not perform any troubleshooting steps.</li> <li>• Contact Dell immediately.</li> </ul>
Intermittent Problems	Monitor malfunctions on & off	<ul style="list-style-type: none"> <li>• Ensure that the video cable connecting the monitor to the computer is connected properly and is secure.</li> <li>• Reset the monitor to Factory Settings.</li> <li>• Perform monitor self-test feature check to determine if the intermittent problem occurs in self-test mode.</li> </ul>
Missing Color	Picture missing color	<ul style="list-style-type: none"> <li>• Perform monitor self-test feature check.</li> <li>• Ensure that the video cable connecting the monitor to the computer is connected properly and is secure.</li> <li>• Check for bent or broken pins in the video cable connector.</li> </ul>
Wrong Color	Picture color not good	<ul style="list-style-type: none"> <li>• Change the Color Setting Mode in the Color Settings OSD to Graphics or Video depending on the application.</li> <li>• Try different Color Preset Settings in Color Settings OSD. Adjust R/G/B value in Color Settings OSD if the Color Management is turned off.</li> <li>• Change the Input Color Format to PC RGB or YPbPr in the Advance Setting OSD.</li> <li>• Run the built-in diagnostics.</li> </ul>
Image retention from a static image left on the monitor for a long period of time	Faint shadow from the static image displayed appears on the screen	<ul style="list-style-type: none"> <li>• Use the Power Management feature to turn off the monitor at all times when not in use (for more information, see <a href="#">Power Management Modes</a>).</li> <li>• Alternatively, use a dynamically changing screensaver.</li> </ul>

## Product Specific Problems

Specific Symptoms	What You Experience	Possible Solutions
Screen image is too small	Image is centered on screen, but does not fill entire viewing area	<ul style="list-style-type: none"> <li>• Check the <b>Scaling Ratio</b> setting in <b>Image Setting OSD</b>.</li> <li>• Reset the monitor to <b>Factory Settings</b>.</li> </ul>
Cannot adjust the monitor with the buttons on the front panel	OSD does not appear on the screen	<ul style="list-style-type: none"> <li>• Turn off the monitor, unplug the power cord, plug back, and then turn on the monitor.</li> <li>• Check whether OSD is locked. If yes, press and hold button above power button for 10 seconds to unlock. See <a href="#">Menu Lock</a>.</li> </ul>
No Input Signal when user controls are pressed	No picture, the LED light is green. When you press "+", "-" or "Menu" key, the message "No S-Video input signal", or "No Composite input signal", or "No Component input signal" appears	<ul style="list-style-type: none"> <li>• Check the signal source. Ensure the computer is not in the power saving mode by moving the mouse or pressing any key on the keyboard.</li> <li>• Check to make sure Video Source to S-Video, Composite or Component is powered and playing video media.</li> <li>• Check whether the signal cable is plugged in properly. Re-plug the signal cable if necessary.</li> <li>• Reset the computer or video player.</li> </ul>
The picture does not fill the entire screen.	The picture cannot fill the height or width of the screen	<ul style="list-style-type: none"> <li>• Due to different video formats (aspect ratio) of DVDs, the monitor may display in full screen.</li> <li>• Run the built-in diagnostics.</li> <li>• The graphics card sometimes underscan /underscan in HDMI so you will not get a full screen, instead you will black borders for 4 sides. To overcome, the user is expected to adjust the overscan/underscan % in the graphics option.</li> </ul>

 **NOTE:** When choosing DVI-D/DP/mDP/HDMI mode, the **Auto Adjust** function will not be available.

## Universal Serial Bus (USB) Specific Problems

Specific Symptoms	What You Experience	Possible Solutions
USB interface is not working	USB peripherals are not working	<ul style="list-style-type: none"> <li>• Check that your monitor is turned On.</li> <li>• Reconnect the upstream cable to your computer.</li> <li>• Reconnect the USB peripherals (downstream connector).</li> <li>• Switch off and then turn on the monitor again.</li> <li>• Reboot the computer.</li> <li>• Some USB devices like external portable HDD require higher electric current; connect the device directly to the computer system.</li> </ul>
USB 3.0 speed is slow	USB 3.0 peripherals working slowly or not working at all	<ul style="list-style-type: none"> <li>• Check that your computer is USB 3.0 compatible.</li> <li>• Some computers have both USB 3.0 and USB 2.0 ports. Ensure that the correct USB port is used.</li> <li>• Reconnect the upstream cable to your computer.</li> <li>• Reconnect the USB peripherals (downstream connector).</li> <li>• Reboot the computer.</li> </ul>

## Dell™ Soundbar Problems

Common Symptoms	What You Experience	Possible Solutions
No Sound	No power to Soundbar - the power indicator is Off	<ul style="list-style-type: none"> <li>• Turn the Power/Volume knob on the Soundbar clockwise to the middle position; check if the power indicator (Blue LED) on the front of the Soundbar is illuminated.</li> <li>• Confirm that the power cable from the Soundbar is plugged into the adapter.</li> </ul>
No Sound	Soundbar has power - power indicator is On	<ul style="list-style-type: none"> <li>• Plug the audio line-in cable into the computer's audio out jack.</li> <li>• Set all Windows volume controls to their maximum.</li> <li>• Play some audio content on the computer (i.e. audio CD, or MP3).</li> <li>• Turn the Power/Volume knob on the Soundbar clockwise to a higher volume setting.</li> <li>• Clean and reseal the audio line-in plug.</li> <li>• Test the Soundbar using another audio source (i.e. portable CD player).</li> </ul>
Distorted Sound	Computer's sound card is used as the audio source	<ul style="list-style-type: none"> <li>• Clear any obstructions between the Soundbar and the user.</li> <li>• Confirm that the audio line-in plug is completely inserted into the jack of the sound card.</li> <li>• Set all Windows volume controls to their midpoints.</li> <li>• Decrease the volume of the audio application.</li> <li>• Turn the Power/Volume knob on the Soundbar counter-clockwise to a lower volume setting.</li> <li>• Clean and reseal the audio line-in plug.</li> <li>• Troubleshoot the computer's sound card.</li> <li>• Test the Soundbar using another audio source (i.e. portable CD player).</li> </ul>
Distorted Sound	Other audio source is used	<ul style="list-style-type: none"> <li>• Clear any obstructions between the Soundbar and the user.</li> <li>• Confirm that the audio line-in plug is completely inserted into the jack of the audio source.</li> <li>• Decrease the volume of the audio source.</li> <li>• Turn the Power/Volume knob on the Soundbar counter-clockwise to a lower volume setting.</li> <li>• Clean and reseal the audio line-in plug.</li> </ul>
Unbalanced Sound Output	Sound from only one side of Soundbar	<ul style="list-style-type: none"> <li>• Clear any obstructions between the Soundbar and the user.</li> <li>• Confirm that the audio line-in plug is completely inserted into the jack of the sound card or audio source.</li> <li>• Set all Windows audio balance controls (L-R) to their midpoints.</li> <li>• Clean and reseal the audio line-in plug.</li> <li>• Troubleshoot the computer's sound card.</li> <li>• Test the Soundbar using another audio source (i.e. portable CD player).</li> </ul>
Low Volume	Volume is too low	<ul style="list-style-type: none"> <li>• Clear any obstructions between the Soundbar and the user.</li> <li>• Turn the Power/Volume knob on the Soundbar clockwise to the maximum volume setting.</li> <li>• Set all Windows volume controls to their maximum.</li> <li>• Increase the volume of the audio application.</li> <li>• Test the Soundbar using another audio source (i.e. portable CD player).</li> </ul>

# Appendix

## Dell™ UltraSharp U2913WM Monitor User's Guide

- [Safety Instructions](#)
- [FCC Notice \(U.S. Only\) and Other Regulatory Information](#)
- [Contacting Dell](#)



### **WARNING: Safety Instructions**

**WARNING:** Use of controls, adjustments, or procedures other than those specified in this documentation may result in exposure to shock, electrical hazards, and/or mechanical hazards.

For information on safety instructions, see the *Product Information Guide*.

---

## FCC Notices (U.S. Only) and Other Regulatory Information

For FCC notices and other regulatory information, see the regulatory compliance website located at [www.dell.com/regulatory\\_compliance](http://www.dell.com/regulatory_compliance).

---

## Contacting Dell

**For customers in the United States, call 800-WWW-DELL (800-999-3355).**



**NOTE:** If you do not have an active Internet connection, you can find contact information on your purchase invoice, packing slip, bill, or Dell product catalog.

**Dell provides several online and telephone-based support and service options. Availability varies by country and product, and some services may not be available in your area.**

**To get online monitor support content:**

1. Visit [www.dell.com/support/monitors](http://www.dell.com/support/monitors)

**To contact Dell for sales, technical support, or customer service issues:**

1. Visit [support.dell.com](http://support.dell.com)
  2. Verify your country or region in the Choose A Country/Region drop-down menu at the bottom of the page.
  3. Click Contact Us on the left side of the page.
  4. Select the appropriate service or support link based on your need.
  5. Choose the method of contacting Dell that is convenient for you.
-

# Setting Up Your Monitor

Dell™ UltraSharp U2913WM Monitor

---

## If you have a Dell™ desktop or a Dell™ portable computer with internet access

1. Go to **<http://support.dell.com>**, enter your service tag, and download the latest driver for your graphics card.
2. After installing the drivers for your Graphics Adapter, attempt to set the resolution to **2560 x 1080** again.

 **NOTE:** If you are unable to set the resolution to 2560 x 1080, please contact Dell™ to inquire about a Graphics Adapter that supports these resolutions.

---



# Setting Up Your Monitor

## Dell™ UltraSharp U2913WM Monitor

---

### If you have a non Dell™ desktop, portable computer, or graphics card

In Windows Vista®, Windows® 7 or Windows® 8 / Windows® 8.1:

1. Right-click on the desktop and click **Personalization**.
2. Click **Change Display Settings**.
3. Click **Advanced Settings**.
4. Identify your graphics controller supplier from the description at the top of the window (e.g. NVIDIA, ATI, Intel etc.).
5. Refer to the graphic card provider website for updated driver (for example, <http://www.ATI.com> OR <http://www.NVIDIA.com> ).
6. After installing the drivers for your Graphics Adapter, attempt to set the resolution to **2560 x 1080** again.

In Windows® 10:

1. Right-click on the desktop and click Change Display Settings.
2. Click Advanced display settings.
3. Click Display adapter properties.
4. Identify your graphics controller supplier from the description at the top of the window (e.g. NVIDIA, ATI, Intel etc.).
5. Refer to the graphic card provider website for updated driver (for example, <http://www.ATI.com> OR <http://www.NVIDIA.com> ).
6. After installing the drivers for your Graphics Adapter, attempt to set the resolution to 2560 x 1080 again.



**NOTE:** If you are unable to set the resolution to 2560 x 1080, please contact the manufacturer of your computer or consider purchasing a graphics adapter that will support the video resolution of **2560 x 1080**.

---